A14
3:975
c.2

North Carolina State Library
Raleigh

N. C.
Doc.

SEP 12 1975

1975 NORTH CAROLINA STATE FAIR

RALEIGH/OCTOBER 17-25

A SALUTE TO AGRICULTURE

GENERAL INFORMATION

(daily, except Sunday)

9:00 a.m.—Gates open
Exhibit halls open

10:00 a.m.—Midway opens

1:00 p.m.—Entertainment begins
on outdoor stage

9:45 p.m.—Fireworks
Exhibit halls close

12:00 Midnight—Fairgrounds close

(Sunday)

1:00 p.m.—Gates open
Exhibit halls open
Midway opens

2:00 p.m.—Entertainment begins
on outdoor stage

9:45 p.m.—Exhibit halls close

12:00 Midnight—Fairgrounds close

(See Inside Back Cover)

The 107th North Carolina State Fair

JAMES E. HOLSHOUSER, JR. . . . . GOVERNOR

JAMES B. HUNT, JR. . . . . LT. GOVERNOR

A DIVISION OF THE STATE DEPARTMENT OF AGRICULTURE

JAMES A. GRAHAM . . . . . Commissioner of Agriculture

WILLIAM G. PARHAM, JR. . . . . Deputy Commissioner of Agriculture

BOARD OF AGRICULTURE

Mrs. Evelyn M. Hill, Edneyville, N. C.
Donald R. Kincaid, Lenoir, N. C.
George P. Kittrell, Corapeake, N. C.
Charles F. Phillips, Thomasville N. C.
Henry T. Smith, Fountain, N. C.
Henry Gray Shelton, Speed, N. C.
Fred R. Snow, Jr., Dobson, N. C.
J. L. Sutherland, Laurinburg, N. C.
Windell L. Talley, Stanfield, N. C.
M. Sherill Williams, Newton Grove, N. C.

FAIR ADVISORY BOARD

J. Atwell Alexander
R. N. Barber, Jr.
G. E. Fisher
Oland Peele
Henry Gray Shelton
R. Zack Long

STATE OF NORTH CAROLINA

GOVERNOR'S OFFICE

RALEIGH 27611

JAMES E. HOLSHOUSER, JR.
GOVERNOR

Dear State Fair Contestants:

On behalf of the State and the hundreds of thousands of North Carolinians who will come to Raleigh to visit the State Fair, I want to thank you for your participation in this 108th annual event.

Of course, some of the highlights each year are those products on exhibit which are made right here in North Carolina. Each entry represents outstanding interest and achievement in specialized areas.

The entries require a wide range of special talents, including skill, craftsmanship, creativity and care. We in North Carolina have every reason to be proud of our State Fair. It's success every year is due, in large part, to the contributors, such as yourself.

Thanks, again, for sharing your talents by entering the competition. I wish you the very best of luck.

Sincerely,

James E. Holshouser, Jr.

JEHjr/cjv

State of North Carolina
Department of Agriculture
Raleigh

JAMES A. GRAHAM
COMMISSIONER

Dear Fellow Tarheels:

As we begin our Bicentennial Celebration at the North Carolina State Fair, I welcome you to what promises to be one of the best exhibitions that will take place throughout the country. Yes, the 108th State Fair will certainly be the one to remember!

"Salute to Agriculture" will be the theme for the 1975 State Fair. I know of no greater tribute to our American heritage than to recognize our basic requirements to sustain life in this great land and world. In 1775 approximately 85% of the typical American family worked and lived on a farm. In 1975 only about 5% of our people farm the land. Yet agriculture employs four out of ten non-farm workers even today. Yes, agriculture is still America's strength!

Special emphasis at the North Carolina State Fair this year will be placed on the Horse Industry, and turf from lawns to pasture will also be featured. Gigantic geodetic domes near the Dorton Arena will provide a most unique setting for this worthwhile exhibit.

I invite you, fellow North Carolinians, to join me in making this State Fair a must in our plans for 1975.

Cordially,

Jim Graham

James A. Graham
Commissioner of Agriculture

NORTH CAROLINA STATE FAIR

Hunt

Parham

Pitzer

BOARD OF AGRICULTURE

Hill

Kincaid

Kittrell

Phillips

Smith

Shelton

Snow

Sutherland

Talley

Williams

FAIR ADVISORY BOARD

Shelton

Alexander

Fisher

Barber

Peele

Long

ADMINISTRATIVE STAFF

Arthur K. Pitzer ..... Manager
Bob G. Barlow ..... Asst. Manager
Mrs. R. B. Kipp ..... Administrative Officer

Mrs. Barbara Williams ..... Office Secretary
Mrs. C. K. Stephenson ..... Budget Officer
Troy M. Bunn ..... Superintendent of Building and Grounds

ORGANIZATION OF THE FAIR

Division I—General Exhibits

Dept. "A"—Community Programs. Dr. George Hyatt, Jr., Chairman

Dept. "B"—4-H Club Exhibits, William M. Garmon, Superintendent

Dept "D"— State Department of Public Instruction, Dr. A. Craig Phillips, Superintendent

Dept. "E"—Flower and Garden Show. W. G. Avent, Superintendent

Dept. "G"—Horticulture. Joe Gourlay, Superintendent

Dept. "H"—Arts, Photography. Doctor W. McCulloch, Superintendent

Dept. "I"—Bees and Honey. Alfred S. Elder, Director Pest Control Division, NCDA, James F. Greene, Entomologist, NCDA, John Ambrose, Beekeeping Specialist, N. C. State University

Division II—Livestock Shows

William A. Wilder, Jr., Director

Dept. "J"— Dairy Cattle. Sr. Show. Superintendent Wes Hart.

Dept. "K"—Beef Cattle. Dr. J. W. Patterson, Superintendent

Dept. "L"—Market Steer Show and Sale. H. D. Quessenberry, Superintendent

Dept. "L1"—Feeder Calf Show. Clint Reese and Dr. Pete Patterson, Superintendents

Dept. "M"—Swine Show. Dr. James R. Jones, Jr., Supt.

Dept. "N"—Sheep Show. J. S. Buchanan, Superintendent

Dept. "O"—Horse Show. Mrs. Linda Champion, Superintendent

Goat Show. Robert Howell, Superintendent

Division III—Poultry & Rabbits

Carl H. Tower, Director

Dept. "Q"—Poultry—Live Birds. Hal D. Holt, Superintendent, Entries S. Allen Horne, Cooping and Care

Dept. "R"—Domestic Rabbits. Mr. and Mrs. G. F. Riley, Supts.

Division IV—Extension Homemakers Clubs and Women's Depts.

Dr. Eloise Cofer, Director

Dept. "V"—Extension Homemakers Clubs Exhibits. Mrs. Ada Dallapozza, Asst. Director & Supt.

Dept. "W"—Culinary. Mrs. Nadine F. Tope and Mrs. Marjorie Donnelly, Supts.

Dept. "X"—Clothing. Miss Harriet Tullerow and Mrs. Judy Walker, Supts.

Dept. "Y"—Home Furnishings. Mr. W. C. Warrick

Division V—Program Features and Special Exhibits

Jay Davis, Director

Dept. "AA"—Folk Festival. Ruth Jewell, Superintendent

Dept. "BB"—Village of Yesteryear. Miss Mary M. Cornwell, Director

Dept. "CC"—Apprentice Bricklaying Contest: James M. Irvin, Superintendent

Dept. "DD"—Senior Citizens Fun Festival. James M. Chambers, Superintendent

Dept. "EE"—Handicrafts and Hobbies. Mrs. Ann Morgan, Superintendent

Dept. "FF"—Native Wildlife. Duane Raver, Superintendent

Dept. "GG"—Children's Barnyard

Dept. "II"—Tractor Pulling Contest. Charles B. Elks and John Glover, Co-Directors

Information And General Rules For Exhibitors And Patrons

Exhibitors and patrons are sincerely requested to make constructive criticisms and offer helpful suggestions toward bettering any part or department of this, YOUR STATE FAIR.

Please report any discourtesies by gatemen, concessionaires, showmen, or others connected with the Fair. If, for any reason, there is a misunderstanding about admission at gates or elsewhere, please pay the admission price asked, take a receipt for same, and come directly to the Manager's office. Please do not block traffic and delay others by prolonged arguments with ticket-sellers, gatemen and ticket-takers who are working on strict orders from the management and are not allowed to vary from them.

Concessions and attractions are granted privileges on the grounds to supply the necessary wants, comforts, conveniences and pleasures of the patrons. The management will not accept or knowingly allow the continuance of any concession, show or other attraction of a questionable nature or a demoarlizing tendency, nor will any concession be permitted where the business is conducted in other than a legitimate and legal manner.

Drunkenness, quarreling, or the use of profane or obscene language will not be allowed on the grounds. No begging will be permitted.

No peddling, hawking or selling of any kind will be allowed in the buildings or on the grounds except by special license obtained from the Manager.

All dining halls, lunch stands, refreshment booths, and other places dispensing food and beverage must be substantial in structure and neat in appearance. They must meet all health regulations and must sell only good, wholesome food and pure honest goods at reasonable prices which must be approved by the Fair management and displayed in a prominent place. No soft drinks may be sold in bottles.

Parties owning buildings upon the State Fair grounds must notify the manager thirty (30) days prior to the opening of the Fair as to whether they desire to occupy the same or not, and if so, make arrangements with the superintendent of the department for such occupancy. Failure to comply with the provisions of this rule will cause the forfeiture of the use of such building or buildings by the Fair management.

Any party or parties, firm or corporation owning buildings or material upon the State Fair grounds without lease, or whose lease has expired, who shall fail to remove same upon order of the manager within the time specified, shall forfeit all claim thereto, and the Fair management may take charge of and remove same, charging expense attached thereto to the owner or owners thereof, which expense or claim must be paid before material is released to the owner.

The management of the State Fair reserves the right to amend, add to and interpret the foregoing and following Rules and Regulations, and to arbitrarily settle and determine all questions and differences in regard thereto, or otherwise arising out of, connected with, or incident to the Fair. In the event of conflict between the General Rules and the special rules which appear as headnotes of the various divisions and departments of the Fair, the latter will take precedence.

Disregard of any rule, or misrepresentation on the part of the exhibitor, concessionaire or patrons will forfeit all premiums won, privileges granted, fees paid, and rights to further participation in the Fair.

SERVICES

The Southern Bell Telephone Company will maintain complete service and toll stations at convenient points on the FAIRGROUNDS.

An Information Bureau and office for reporting and recovery of lost and found articles will be maintained on the State Fairgrounds. This service is free and will be cheerfully given. Please do not ask for the use of the Public Address System to locate "lost" persons except small children and in emergencies, or where school bus drivers and other group leaders desire to announce departure times.

An office for the use and convenience of representatives of the Press, and Radio and Television Stations, will be maintained with telephones, typewriters, and other facilities. It will be a pleasure to supply authentic information of news value about the Fair, including lists of premium awards. Arrangements may be made in advance for special Press, Radio and Television coverage of the Fair by competent trained personnel.

The American Red Cross will maintain an emergency hospital and first aid station at the *Lounge*, with trained attendants in charge at all times.

Adequate toilet facilities for men and women are maintained throughout the grounds. ATTENDANTS ARE NOT ALLOWED TO CHARGE FOR USE OF THESE FACILITIES.

In order for the State Fair to maintain a complete file of pictures for the use of Press and Television services, exhibitors and patrons are requested under no obligation to purchase pictures, but may arrange directly with the photographer for this service if they so desire.

The Fair will furnish free the original bedding for each stall and pen, but exhibitors are required to care for and feed their own animals and they must keep stall and pens clean and well bedded thereafter.

The State Fair will employ police, guards and traffic directors, and will use diligence to promote safety and protection of patrons, and their exhibits and property on the Fairgrounds. But, under no circumstances will the Fair or any of its officers and employees be responsible for loss or damage to persons and their property (including entries, exhibits, automobiles in parking lots, and articles left in cars) because of accidents, theft, fire, the elements, or other conditions.

Articles and animals shipped or mailed to the Fair for exhibit will be accepted only if ALL CHARGES ARE PREPAID. Be sure packages mailed or shipped are properly addressed in accordance with instructions for shipment listed later in this section under "Exhibits and Exhibitors."

INCOMING MAIL and parcels addressed to exhibitors, patrons, concessionaires and others connected with or attending the Fair should be called for at the Information office. No responsibility can be assumed for delivery. Messages telephoned, telegraphed or delivered to the Manager's office for persons exhibiting at, attending, or connected in any way with the Fair, will be accepted for delivery only at the convenience of the Office Staff, and as the time permits. No responsibility will be assumed for delay or nondelivery of such messages.

Workers' Permits are issued only to those directly connected with the operation of the fair.

Sufficient electric light and power service will be furnished by the Fair to properly illuminate and service the exhibition buildings and grounds. Exhibitors and concessionaires requiring individual electric light and power service in their booths and stands of more than 30 amps 115-230 volts will need to make application through Administration Office. ONLY THE OFFICIAL STATE FAIR ELECTRICIANS MAY MAKE INSTALLATIONS AND CONNECTIONS.

Concession stand will need to have a meter base. All electricity will be metered and charges made for amount used. Operators will supply wire from meter base to point of power supply.

Where outside wiring is necessary, a fixed charge of $5.00 will be made for each 50 feet or fraction thereof for making connection. All materials must be supplied by the applicant.

If located inside of building where wiring exists, any additional labor or material must be paid for by the applicant.

No service will be given for less than minimum charge of $5.00.

The charge for electric current for power and lights will be prevailing rate per kilowatt hour. Motors will be rated on amperage per kilowatt hour.

The current is alternating single phase, or 3-phase, 60 cycles, 120-220 volts.

Electric stoves, grills, percolators, waffle irons, and all electrical equipment must not be connected until Fair Electrician has granted permission.

Trucks and other vehicles to service exhibits and concession stands will be permitted on the grounds ONLY between the hours of midnight and 10:00 a.m. daily. Permits for entry of service trucks and vehicles must be obtained in advance of the opening of the Fair from the Manager's office.

Additional information to that contained in this publication, and interpretation of any of the rules and regulations of the Fair may be obtained by writing or communicating with: MANAGER, N. C. STATE FAIR, 1025 BLUE RIDGE BLVD., RALEIGH, N. C. 27607 (Telephone: 832-7549).

ENTRIES

MAKE ALL ENTRIES EARLY!!! The right is reserved to reject any entry, and all entries received after all space is taken must be rejected.

You will find the CLOSING DATES FOR ENTRIES set out in the Rules and Regulations and the general headings of each of the various departments. These dates VARY WITH THE SPECIAL REQUIREMENTS OF THE SPECIFIC DEPARTMENT. Check these Closing Dates carefully.

SEPARATE ENTRY BLANKS are required for entries in each of the departments. Request the Entry Department supply you with an adequate number of entry blanks.

Competition is OPEN TO THE WORLD in the Rabbit Department, Poultry Department, Dairy Cattle Department, Beef Cattle Breeding Animal Department, in the Swine and Sheep Departments and the Horse Show. Poultry entering the State for Exhibition shall be accompanied by a permit from the State Veterinarian of North Carolina or his authorized representative.

In all other divisions and departments competition is LIMITED TO RESIDENTS OF NORTH CAROLINA. NO DEPARTMENT SUPERINTENDENT OR DIRECTOR, OR MEMBERS OF THEIR IMMEDIATE FAMILIES MAY ENTER EXHIBITS IN THEIR RESPECTIVE DEPARTMENTS.

All entires (with exceptions noted in the Livestock Division for group classes) must be made in the name of the owner, breeder, manufacturer, grower, producer or one whose skill the exhibit represents. A firm, to be entitled to exhibit as such, must have been organized not less than 30 days prior to the closing date for entries, and such firm must have been organized as a bona fide firm for the purpose of producing, or buying and selling the articles or animals it proposes to exhibit in the name of such firm. A firm will be regarded as one exhibitor.

Official printed forms MUST BE USED in making applications for entry.

One will be found in the back of this book. USE A SEPARATE FORM FOR ENTRIES IN EACH DEPARTMENT. *Be sure to fill out the application form completely, accurately and legibly.* Give your rural route number, post office box number, or city street address and zip code.

Additional application forms are available upon request to: MANAGER, N. C. STATE FAIR, 1025 BLUE RIDGE BLVD., RALEIGH, N. C. 27607.

Incomplete entry forms will be returned for correction if there is time to do so, but REMEMBER: No article or animals will be entitled to exhibit space until proper entry has been made, and no entry will be accepted after the closing date listed for the department.

Once an entry is made, it cannot be changed except where it is improperly classed or a mistake has been made in copying the original entry—in which event the changes can be made only with the permission of the Department Superintendent or Director in charge, AND THEN ONLY IN THE OFFICE OF THE "ENTRY DIRECTOR." If the records are altered and do not conform with the information on file in the Entry Department, payment of premiums will be withheld.

No person except personnel of the Entry Department will be allowed to see the entires, or have access to the entry books, until after the awards are made.

The same article or animal cannot be entered for more than one premium number (except as otherwise stated in the Special Department Rules and Regulations.). Collections and displays must be made up of specimens other than those entered in single (individual) classes unless otherwise noted.

Except for the Horse Show no entry fees are required in any department, except that livestock, poultry, and rabbit exhibitors must include payment of stall, pen, and coop fees with their applications for entry. (SEE HEAD-NOTES OF THESE DEPARTMENTS FOR SCALE OF FEES.)

Application forms for entry should be mailed to: MANAGER, N. C. STATE FAIR, 1025 Blue Ridge Blvd., Raleigh, N. C. After October 6, 1975 the Entry Department will be staffed to receive applications for entry in person.

Entry Department will be open from October 6, until October 26, 8:00 A.M.-5 P.M. except Sunday, October 12 from 1-5 P.M. The Sunday following the fair the department will open from 8 A.M. to 5 P.M.

EXHIBITS AND EXHIBITORS

The dates on which your exhibits must be in place at State Fair VARY FROM ONE DEPARTMENT TO ANOTHER. These dates are set out in the Department Headings and Rules and Regulations. Check these dates carefully so you can get your exhibits IN PLACE AT THE PROPER TIME TO BE JUDGED.

UNCLAIMED EXHIBITS FROM COMPETITIVE DEPARTMENTS, will be considered abandoned if not called for within one week after the official closing of the Fair, and may be disposed of as the Manager of the Fair sees fit. SEE SPECIAL RULES for the Culinary and Horticulture Department.

Remember! All exhibits must be officially entered in the Fair, on official printed forms provided for that purpose, before the closing date for entires in the department. No article or animal will be entitled to space or considered in the judging until proper entry has been made. Removal of exhibits before the date and time specified will be cause for forfeit of all premiums won, all fees paid, and the right to further participation in the Fair.

In all but livestock departments, entries and exhibits will remain in place through the entire fair. Release times are scheduled for the day following the fair due to the lack of parking available nearby for those to pick up entries or exhibits, and in an effort to keep vehicles off the grounds during crowded conditions. The regulation will also assure those attending the fair during the evening of the final day of seeing the same exhibits and entries as those attending earlier.

All exhibits will be numbered and recorded in the books of the proper department and class and exhibit tag with corresponding numbers will be issued. This tag must be securely attached to the exhibit and must remain on the exhibit throughout the Fair (except that exhibit tags issued for livestock and poultry may be conspicuously displayed upon the stall, pen or coop). ENTRY TAGS WILL NOT BE MAILED, but will be available at the Entry Department, Administration Building.

Once the exhibit is numbered and tagged, it should be delivered to the Department Superintendent or Director, who will allocate space and either personally arrange the exhibit in a suitable and attractive display, or direct such action by the exhibitor.

All exhibitors are urged to personally bring their exhibits to the Fair and enjoy the educational and recreational advantages of the annual exposition. However, exhibits may be shipped or mailed to: MANAGER, N. C. STATE FAIR, 1025 BLUE RIDGE BLVD., RALEIGH, N. C. 27607, and they will be carefully handled, officially entered, tagged, and otherwise treated in the same manner as previously described. They will be given the same consideration with regard to display and judging as exhibits personally delivered.

All exhibits shipped or mailed MUST BE PREPAID. No transportation charges for express, postage, freight or drayage will be paid by the Fair. Shipments should be carefully labeled, accompanied by a bill of lading, and properly identified inside and outside the package as to the department, class and premium number under which they have been previously entered. They should be shipped or mailed at least a week or 10 days prior to the opening of the Fair. The management will not be responsible for delayed shipments which arrive at the Fair too late to be considered in the judging.

All carload shipments by freight, for exhibition purposes, should be billed as follows: FOR EXHIBIT, N. C. STATE FAIR, CAMP POLK, N. C., c/o S.C.L. RAILWAY. Exhibits so billed will be delivered to the Fairgrounds without extra switching charges. Attention of exhibitors is called to tariff rules, governing the shipment of certain types of articles for exhibition at expositions and fairs, and providing for free return of such exhibits when accompanied by a certificate from the Manager of the Fair certifying that such shipment was on exhibition and ownership of same has not changed. Intending exhibitors should consult their local freight agent for particulars governing Fair shipments, as some types of exhibit material are not returned free and other conditions enter in if shipment is not returned direct. If your local agent is not able to give you full particulars, write the Manager of the State Fair.

Division Directors and Department Superintendents will have full authority over allocation of space, and will have direct supervision of all exhibits which are considered on exhibition as a part of the Fair's attractions, subject to use as these Directors and Superintendents see fit to add to the educational values of the Fair. Livestock able to be led or driven, or which will follow, must participate in parades and group exhibitions as directed by the Department Superintendent.

All livestock must be cared for by the exhibitor except as noted in the Junior Dairy Cattle and Market Cattle shows. Stalls and pens will be furnished bedding before the Fair, free of charge. Thereafter exhibitors will be required to furnish their own bedding and keep all stalls and pens clean. Feed and straw will be sold on the grounds at prevailing prices.

When exhibit tags are issued by the Entry Department for each article entered, a stub with a duplicate number will be given the exhibitor to serve as his claim check to recover and secure the release of his exhibit. Claim checks should be guarded carefully, since Department Superintendents and Directors are not allowed to release any exhibit without presentation of the exhibit tag stub. If the claim check is lost, such loss should be reported promptly and it will be necessary for the exhibitor to furnish the Director of the Entry Department proof of ownership of the article on exhibit.

Exhibits entered in the premium classes which are not claimed within one week after the close of the Fair will be considered to have been abandoned by the exhibitor and will be disposed of as the Manager of the Fair sees fit. Other exhibits, and materials therein, including concession booths, which are not claimed by the exhibitor or concessionaire within 30 days after the end of the Fair will be considered to have been abandoned and will become the property of the State Fair.

The Fair management reserves the right to reject any exhibit which does not reflect merit and which would not be a credit to both the exhibitor and the Fair. Also, the right is reserved to reject exhibits which are deemed objectionable or unsuitable for exhibition. All entries are accepted conditionally, pending inspection of the article or animal to be exhibited. Any article or animal which proves to be misrepresented or falsely classed will be rejected and the right of the exhibitor to further participation in the Fair will be denied.

Division Directors, Department Superintendents, and/or Judges must report disqualification of entries to the Manager or Administrative Officer of the State Fair immediately after such action is taken. UNDER NO CIRCUMSTANCES WILL JUDGING BE CONSIDERED OFFICIAL AND PREMIUMS PAID IN A CLASS WHERE DISQUALIFICATION IS RECOMMENDED UNTIL APPROVAL OF THE DISQUALIFICATION(S) IS OBTAINED FROM THE FAIR MANAGER OR ADMINISTRATIVE OFFICER.

Promiscuous advertising is strictly prohibited. Exhibitors may advertise and distribute literature and free samples from their place of exhibit only, but may not sell any article or animal from their exhibit space without a permit from the manager. The distribution of advertising matter which conflicts in any manner with a concession sold by the Management is prohibited.

Commercial exhibitors and concessionaires are responsible for keeping the space in and around their exhibits, including unused space, aisles and roadways, clean and free of rubbish. An area of 10 feet around each exhibit booth and concession stand must be thoroughly cleaned by the exhibitor or concessionaire at the end of each Fair day. Failure to do so will be cause for cancellation of contract.

No exhibit space assigned may be shared or sub-let without permission of the Fair manager.

Exhibitors and Department Superintendents and Directors may have the exclusive use of the lawn in front of the Educational and Commercial exhibit building for parking until midnight, Thursday, October 16, 1975. Special parking facilities for the Livestock and Poultry Division will be provided at the west end of the Fairgrounds.

JUDGING AND AWARDS

Decision of the judges will be final, and no appeal will be considered except in cases of protest in writing, with strong evidence of fraud or violation of the rules of the Fair. Protests must be filed with the Division Superintendent not later than noon of the day following the award, and must be accompanied by a protest fee of $5.00 which will be retained by the Fair if the protest is not sustained. The Division Superintendent will appoint a committee to consider the protest and all interested parties will be notified of the time of the hearing and will be given an opportunity to be heard. The rules of the International Association of Fairs and Expositions governing appeals will be those of the North Carolina Fair.

Judges will not award premiums to any article or animal because of its mere presence. It must be individually worthy. It is not the policy of the Fair to encourage indifferent production of any kind, or to distribute premiums equally among exhibitors. No premium will be awarded to any exhibit that does not possess high intrinsic merit.

Unless otherwise specified in the Department Rules and Regulations, NO EXHIBITOR MAY WIN MORE THAN TWO PREMIUMS IN ANY ONE INDIVIDUAL CLASS, AND NOT MORE THAN ONE PREMIUM IN ANY GROUP CLASS.

No exhibitor may accompany judges during their deliberations except such attendants as are necessary to handle and show livestock and other such exhibits. Any exhibitor attempting to interfere with the judges during their adjudications, or who publicly expresses disapproval of the decision of the judges, will be excluded from further competition and any premiums previously won will be forfeited.

Fraud or deception as to breeding, or in any other form, will be exposed and the exhibitor guilty of such violation will be excluded from further participation in the Fair, and all premiums previously won will be forfeited.

Premiums will be paid only on the basis of the records of the judging reports, which will be signed by the judge and by the Department Superintendent or Director. Ribbons will be securely attached to the articles upon which they were awarded, if possible, but the ribbons have no value in the payment of premiums since they may become detached and find their way on to the wrong exhibit.

Entries made in wrong classes may be reclassed by the Department Superintendent, BUT ONLY IF SUCH RECLASSIFICATION IS MADE IN THE OFFICE OF, AND WITH THE APPROVAL OF, THE DIRECTOR OF THE ENTRY DEPARTMENT. Records must be changed when entries are reclassed. If the records are altered and the entry department files are not changed, premiums will be withheld.

Judges, when requested, may give the reasons for their decisions embracing the value and desirable qualities of the exhibits to which they have awarded premiums.

Judges will not award premiums or ribbons to any article or animal that does not qualify for one of the classes in the State Fair Premium List.

Premiums will be paid to winning exhibitors as soon after the awards are made as it is possible to compile and check all reports. Premiums not collected during the Fair will be mailed to the exhibitor at the post office

address given on his or her entry form. Errors in premium statements will be corrected until December 1, 1975, after which time the books of the 1975 Fair are closed.

The following colors of ribbons will be used to designate awards:

Champion	Royal Purple
Reserve Champion	Lavender
First Premium	Blue
Second Premium	Red
Third Premium	White
Fourth Premium	Pink
Fifth Premium	Yellow
Sixth Premium	Dark Green
Seventh Premium	Light Green
Eighth Premium	Tan
Ninth Premium	Gray
Tenth Premium, and above	Light Blue

Division I

GENERAL EXHIBITS

STATE FAIR SALUTES . . .

JOHN L. REITZEL

The N. C. State Fair salutes John Reitzel for his valuable assistance and leadership in growth and development of the fair. Mr. Reitzel supported all phases of the fair, especially improvement of physical facilities and programs that highlighted the story of agriculture. During the fair Mr. Reitzel worked closely with the staff in handling administration problems. The State Fair appreciates John Reitzels part in making the fair a success.

GENERAL EXHIBITS

Department "A"—NORTH CAROLINA COMMUNITY PROGRAMS EXHIBITS
Department "B"—4-H EXHIBITS
Department "D"—DEPARTMENT OF PUBLIC INSTRUCTION SCHOOL EXHIBITS
Department "E"—FLOWER AND GARDEN SHOW
Department "G"—HORTICULTURE
Department "H"—ARTS AND PHOTOGRAPHY
Department "I"—BEES AND HONEY

"COMMUNITY PROGRAMS"

Through Community and Area Development

DEPARTMENT "A"

COMMITTEE IN CHARGE:

GEORGE HYATT, JR.—Chairman
C. V. TART
JOHN N. COLLINS

JUDGES:

The judges will be selected by the committee.

A feature series of exhibits at the North Carolina State Fair are the eight Community Exhibits developed by communities that have conducted a successful local improvement program.

The N. C. Board of Farm Organizations and Agencies sponsors these exhibits. They have invited eight communities to arrange and present an exhibit illustrating certain phases of their community programs as a means of inspiring and motivating other communities to take action.

To recognize and at the same time encourage the communities selected to continue to strengthen their total community programs, the State Fair offers the following cash awards to the eight communities putting on exhibits:

PREMIUMS

First	Second	Third	Others
$650	$550	$450	$400 each

Must Score 70 Points Or More

These exhibits will be competitive. A high standard of performance will be required and if the judges and Fair management decide the exhibit is not up to standard as described in the score card, no premium will be paid.

Score Card Used in Determining Quality of Exhibit

1.	Creativity	20 points
2.	Communication to viewers	20 points
3.	Education	28 points
4.	Design and mechanics	20 points
5.	Group involvement	12 points
	Total:	100 points

4-H EXHIBITS

DEPARTMENT "B"

SUPERINTENDENT:

William M. Garmon, 4-H Specialist

Fourteen 4-H exhibits—two from each Extension District—will be found in this department.

The exhibits are results of ideas and work by youth who have participated in the 4-H program. These exhibits will emphasize the economic, social, physical and recreational growth and development of boys and girls enrolled in 4-H. Exhibits will be judged at 9:30 a.m., Friday October 17, 1975.

Basis For 4-H Exhibit Evaluation

I. Creativity ..... 24 points
—Idea clearly defined and shows understanding of purpose and direction.
—Originality in adapting ideas.
—Is the idea enthusiastically portrayed?
—Does the exhibitor convey the feeling that he knows what he is trying to say?

II. Communications To Viewers ..... 24 points
—Is it directed to a specific audience?
—Does it arouse and hold interest?
—Does it tell a coherent, clear-cut story with a logical sequence of thought?
—Are title and caption effective in conveying the message?

III. Education ..... 24 points
—Is there an appeal for behavioral change?
—Is information accurate and factual?
—Is exhibit based on appeal to audience and does it tell how their needs can be met?
—Does the exhibit instruct and teach?

IV. Design and Mechanics ..... 20 points
—Is there effective use of color, lighting, sound and motion?
—Are the number of items or materials used appropriate for the exhibit in that they give neither a cluttered nor a bare appearance?
—Are design, lettering, posters, figures, and equipment in a relative proportion to area and shape of booth?
—Is there a professional-like touch in the effective use of equipment and materials?

V. Group Involvement ..... 8 points
(Planning, preparation and erecting exhibit)
—Were at least five (5) or more 4-H members and/or leaders involved? Yes _____; No _____.

POSSIBLE SCORE 100 points

AWARDS FOR 4-H COUNTY EXHIBITS

B1—	1st	2nd	3rd	4th	5th	6th	7th	8th	9th
	$400	$375	$350	$325	$300	$300	$300	$300	$300
	10th	11th	12th	13th	14th				
	$300	$300	$300	$300	$300				

4-H ARTS AND CRAFTS

Articles must have been made by 4-H members currently enrolled in 4-H work. Only articles made since the State Fair last year will be eligible.

Premiums will be divided into two groups—INDIVIDUAL and COUNTY.

4-H members may not have more than two entires under any one premium number.

Articles considered not worthy will not be exhibited.

Please write age of exhibitor on back of entry tag.

Entries close: Tuesday, October 14, 1975 at 5:00 P.M.

EXHIBITS MUST BE AT FAIR: Thursday, October 16, 1975 at 10:00 A.M. and remain in place until Sunday, October 26. They may be removed from the grounds between 8 a.m. and 5 p.m.

INDIVIDUAL EXHIBITS

FINE ARTS

All paintings, drawings, and graphic arts should be wired for hanging.

		1st	2nd	3rd
B-2	Painting—Oil	$10.00	$5.00	$3.00
B-3	Painting—Water Color	10.00	5.00	3.00
B-4	Drawing—Pencil, ink	7.00	4.00	2.00
B-5	Drawing—Charcoal, crayon	7.00	4.00	2.00
B-6	Graphic Arts—Etching, wood cuts, block prints, wood burning	7.00	4.00	2.00

CRAFTS

SCALE FOR JUDGING

Good Craftsmanship ..... 40 points
Originality and Creativeness ..... 30 points
Practicality and Usefulness ..... 30 points

B-7	Basket (only honeysuckle, reed, cane splits or pine needles)	$ 5.00	$ 3.00	$ 1.50
B-8	Block Printing—with vegetables only	5.00	3.00	1.50
B-9	Brooms (Hearth or whisk)	5.00	3.00	1.50
B-10	Candles	5.00	3.00	1.50
B-11	Chair Seats (Hand Woven)	5.00	3.00	1.50
B-12	Cornshuck Articles	5.00	3.00	1.50
B-13	Creative Stitchery	5.00	3.00	1.50

B-14	Crocheted Articles—small	5.00	3.00	1.50
B-15	Crocheted Articles—large	5.00	3.00	1.50
B-16	Hemstitching	5.00	3.00	1.50
B-17	Knitted Articles—small	5.00	3.00	1.50
B-18	Knitted Articles—large	5.00	3.00	1.50
B-19	Lapidary—Cabachon stones only	5.00	3.00	1.50
B-20	Leather Articles	5.00	3.00	1.50
B-21	Macrame	5.00	3.00	1.50
B-22	Metal—Chased and embossed	5.00	3.00	1.50
B-23	Metal—Enameled	5.00	3.00	1.50
B-24	Metal—Hammered, etched or hand formed	5.00	3.00	1.50
B-25	Metal—Tooled and embossed	5.00	3.00	1.50
B-26	Monogramming	5.00	3.00	1.50
B-27	Mosaics—only glass, ceramics or porcelain tiles	5.00	3.00	1.50
B-28	Needlepoint	5.00	3.00	1.50
B-29	Pottery—handmade or made from a handmade mold—but not from commercial molds	5.00	3.00	1.50
B-30	Rug—Braided	5.00	3.00	1.50
B-31	Rug—Hooked	5.00	3.00	1.50
B-32	Sand Casting	5.00	3.00	1.50
B-33	Silk Screening	5.00	3.00	1.50
B-34	Stenciling	5.00	3.00	1.50
B-35	Stuffed toy	5.00	3.00	1.50
B-36	Swedish Embroidery	5.00	3.00	1.50
B-37	Tie Dyeing	5.00	3.00	1.50
B-38	Weaving	5.00	3.00	1.50
B-39	Woodcarving—in the round (animal, fowl, figure, etc.)	5.00	3.00	1.50
B-40	Woodcarving—flat (tray, bowl, etc.)	5.00	3.00	1.50
B-41	Woodworking	5.00	3.00	1.50

PHOTOGRAPHY

Score Card for Judging

All Pictures Must Be Made and Mounted by 4-H'ers

Storytelling ability—as suggested by the caption ..... 60 points
—Contains few or no distracting or unnecessary elements

—All the elements within the picture are arranged to tell the story

Photographic quality—the photograph(s) is clear and sharp and shows detail in areas where appropriate ..... 20 points

Pictures are mounted neatly and securely ..... 10 points

Pictures have appropriate captions ..... 10 points

Photographs may be contact or enlargements.

B-42	Landscape or seascape	Black & White	5.00	3.00	1.50
B-43	Landscape or seascape	Color	5.00	3.00	1.50
B-44	Buildings	Black & White	5.00	3.00	1.50
B-45	Buildings	Color	5.00	3.00	1.50
B-46	People (Individual or groups)	Black & White	5.00	3.00	1.50
B-47	People (Individual or groups)	Color	5.00	3.00	1.50
B-48	Animals or birds	Black & White	5.00	3.00	1.50
B-49	Animals or birds	Color	5.00	3.00	1.50
B-50	Photographs of 4-H Activities (Submit a series of 4 to 6 photographs of 4-H Activity which tells a story—Ex.: Leadership, Church Sunday, demonstrations, camp, showmanship, etc.)		15.00	10.00	5.00
B-51	Photographs of 4-H Projects (Submit a series of 4 to 6 photographs of a 4-H Project which tells a story. Ex.: Crafts, foods, safety, horse, Electric, etc.)		15.00	10.00	5.00

4-H COUNTY SWEEPSTAKES IN ARTS AND CRAFTS

		1st	2nd	3rd	4th	5th
B-52	County Sweepstakes Award	$100	$80	$60	$40	$20

Sweepstakes awards will be made to the counties amassing the highest point scores for individual entries in classes B-2 through B-51. Scoring will be based on 7 points for each Blue Ribbon, and 3 points for each Red Ribbon, and 1 point for each White Ribbon. Premium money will be divided equally in case of ties between counties involved.

4-H ENTOMOLOGY—INSECT COLLECTION

Rules and Regulations:

1. The entrant should be currently enrolled in the North Carolina 4-H Entomology Project.
2. Those planning to exhibit should contact their county Extension Agent and Extension Entomologist, N. C. State University, Raleigh, North Carolina by October 1, 1975 and submit entry form to the State Fair Entry Office by Tuesday, October 14, 1975.
3. The insect collection, *consisting of one box, as described in item No. 4 below*, must be in place for judging by 10:00 a.m., Thursday, October 16, 1975.
4. The display boxes must be 18½ inches wide by 24½ inches long by 3½ inches deep (outside measurements) and have a glass cover.
5. The judging will be based on:
   a. General appearance and neatness of arrangement.
   b. Care in preparation of the insects.
   c. Placing and completeness of labels.
   d. The number of orders of North Carolina insects represented.
6. The collection must be the work of the exhibitor.

7. Winning first place eliminates the insect collection from further competition in this class.

8. Awards:

	1st	2nd	3rd	4th through 10th
B-53	$15.00	$10.00	$7.50	$5.00 each

4-H Entomology—SPECIAL STUDY OR EXHIBIT

Rules and Regulations

1. The entrant should be currently enrolled in the North Carolina 4-H Entomology Project.
2. Those planning to exhibit should contact their county Extension Agent and Extension Entomologist, North Carolina State University, Raleigh, North Carolina by October 1, 1975, and submit their entry form to the State Fair Entry Office by Tuesday, October 14, 1975.
3. The exhibit must be in place for judging by 10:00 a.m., Thursday, October 16, 1975.
4. The display must be exhibited in a box 18½ inches wide by 24½ inches long by 3½ inches deep (outside measurements) and have a glass cover.
5. The judging will be based on:
   a. General appearance and neatness.
   b. Care in preparation of the insects or insect materials and labelling.
6. The exhibit must be the work of the exhibitor.
7. Winning first place eliminates the exhibit from further competition in this class.
8. Awards:

	1st	2nd	3rd	4th through 10th
B-54	$15.00	$10.00	$7.50	$5.00 each

STATE DEPARTMENT OF PUBLIC INSTRUCTION SCHOOL EXHIBITS

DEPARTMENT "D"

Superintendent:

Dr. A. Craig Phillips

Assistant Superintendents:

Dr. Jerome Melton, Tom I. Davis, Dr. Charles Law and V. B. Hairr

"Occupational Education—For Men and Women in Today's Working World" will be the theme of the State Department of Public Instruction's innovative exhibits at the 1975 State Fair.

Many areas of the public schools and allied activities will be given prominent roles. Various school groups, including student organizations, are being invited to participate in exhibits.

Cash premiums allotted for this purpose are as follows:

D-1	Vocational Agriculture	
	1st Prize	$300
	2nd Prize	275
	3rd Prize	250
	4th Prize	225
	5th Prize	200
D-2	Home Economics Education	300
D-3	Trade and Industrial Education	
	1st Prize	300
	2nd Prize	275
	3rd Prize	250
	4th Prize	225
	5th Prize	200
D-4	Distributive Education	300
D-5	Vocational-Office Education	300
D-6	Health Occupations	300
D-7	Occupational Exploration	300
D-8	General Education	300

FLOWER AND GARDEN SHOW

DEPARTMENT "E"

SUPERINTENDENT:

W. G. AVENT, 3336 Ocotea Street, Raleigh

SPONSOR:

MEN'S GARDEN CLUB OF WAKE COUNTY, a Chapter of the Men's Garden Clubs of America

President: R. Franklin Poole Jr., 2501 Lewis Farm Rd., Raleigh

INFORMATION FOR EXHIBITORS

COMPETITION: Limited to entries from North Carolina, with Division open to all North Carolina Residents.

ENTRIES: Please note entry dates as specified in each Division. Where made by mail, Advance Entries should be MADE EARLY. List ALL CUT FLOWERS you expect to have as it is much easier to "mark off" the flowers that do not bloom in time, than to have to make tags and special entries at the last minute.

LOCATION: The Flower Show is on the west side of the grounds by the lake. Entry to the area should be made through the Youth Center Gate. You are permitted to drive on the grounds only to unload your flowers.

RELEASE OF EXHIBITS: They must be picked up on Sunday, Oct. 26th between 8:00 and 4 P.M., and EXHIBITS NOT CLAIMED will be considered abandoned and the State Fair will not be in any way responsible for them after that date and hour.

SPECIAL NOTE: It is suggested that in hardening your flowers for exhibit that they BE CUT EARLY IN THE MORNING and PLACED IN WARM WATER (120 to 140 degrees). TO KEEP THEM OVERNIGHT they should be kept in a COOL PLACE. If available, cut flowers should be kept in a COOLER at ABOUT 40 DEGREES.

RULES AND REGULATIONS

Except in cases of conflict, in which the following Rules and Regulations will prevail, the General Rules and Regulations will govern all entries and competitions in this department.

MAKE YOUR ENTRIES EARLY! The right is reserved to reject entries received after available space is taken.

All plant material exhibited in specimen classes MUST be GROWN by the exhibitor.

Unsightly exhibits may be removed at discretion of the superintendent.

Where there are fewer entries than required to fill a class, the judges may award a prize of such rank as the exhibit deserves. Unworthy and/or substandard exhibits will not be placed.

All exhibits will be under the supervision and care of the Show Superintendent. Proper attention will be given and every effort will be made to prevent theft or damage, but the North Carolina State Fair or the Show Superintendent assumes NO responsibility for loss of personal property of the exhibitors. Dead flowers will be removed and the ribbons held in the Department.

Each exhibitor may make one entry only in each class, and no entry may be entered under more than one class. Each exhibitor may enter as many of the "open" classes as desired. Artificial flowers are not permitted.

MAIL ENTRY BLANKS EARLY, TO: Entry Dept., N. C. State Fair, 1025 Blue Ridge Blvd., Raleigh, N. C. 27607. Be sure to include your full address, including ZIP CODE, on entry blank.

SPECIAL AWARDS

Tricolor ribbon given for best in each Division.

DIVISION I
AMATEUR FLOWER GROWERS

Entries in this Division may be made in person at the Entry Office on the State Fairgrounds October 13 through 17. Entries close at 5:00 P.M. Thursday, October 16 except for cut flowers and arrangements which may be entered until 9:30 A.M., Friday, October 17. All cut flowers arriving within the Flower Show Area of the fairgrounds no later than 9:30 A.M. Friday will be entered and judged. Flowers must be placed by 10:00 A.M., Friday.

SECTION ONE—CUT FLOWERS

Containers will be furnished. Name of flower shall be shown on tag.

CLASS	1st	2nd	3rd
E 1—Collection of any 5 annuals—1 bloom or spray of each	$5.00	$3.00	$1.00
E 2—Collection of any 5 perennials—1 bloom or spray of each except dahlias	5.00	3.00	1.00
E 3—Garden Flowers, 1 each of 3 kinds	5.00	3.00	1.00
E 4—Collection of 5 varieties of one flower except Dahlias and Roses—1 bloom or spray of each	5.00	3.00	1.00
E 5—Ageratum—3 stems	3.00	2.00	1.00
E 6—Celosia, collection 3 stems	3.00	2.00	1.00
E 7—Celosia (Coxcomb), 1 stem Plume or Feather type	3.00	2.00	1.00
E 8—Celosia (Coxcomb), 1 stem Crested type	3.00	2.00	1.00
E 9—Petunias, single, 1 spray, any color	3.00	2.00	1.00
E 10—Petunias, double, semi-double or ruffled, 1 spray, any color	3.00	2.00	1.00

E 11—Zinnias, double or large flower, 3 stems one color	3.00	2.00	1.00
E 12—Zinnias, small or pompom type, 3 stems one color	3.00	2.00	1.00
E 13—Zinnias, mixed, 6 stems any colors	3.00	2.00	1.00
E 14—Any flowering annual not listed, 3 stems	3.00	2.00	1.00
E 15—Cosmos, any color, 3 stems	3.00	2.00	1.00
E 16—Coleus, 1 stem	3.00	2.00	1.00
E 17—Salvia, 1 stem	3.00	2.00	1.00
E 18—Chrysanthemums, Standard or large flowering, 3 stems one color	3.00	2.00	1.00
E 19—Chrysanthemums, single, 3 stems one color	3.00	2.00	1.00
E 20—Chrysanthemums, pompom, 3 stems, one color	3.00	2.00	1.00
E 21—Chrysanthemums, quill, spoon, or spider, 3 stems one color	3.00	2.00	1.00
E 22—Chrysanthemums, semi-double, 3 stems one color	3.00	2.00	1.00
E 23—Chrysanthemums, collection of 6 stems any variety	5.00	3.00	1.00
E 24—Dahlia, large decorative, 1 stem	3.00	2.00	1.00
E 25—Dahlia, collection of 3 large decorative, 1 variety	3.00	2.00	1.00
E 26—Dahlia, collection of 6 large decorative, mixed varieties	5.00	3.00	2.00
E 27—Dahlia, straight cactus, 1 stem, any variety	3.00	2.00	1.00
E 28—Dahlia, incurved cactus, 1 stem, any variety	3.00	2.00	1.00
E 29—Dahlia, semi-cactus, 1 stem, any variety	3.00	2.00	1.00
E 30—Dahlia, collection of 6 cactus, mixed	5.00	3.00	2.00
E 31—Dahlia, pompom or ball, three, any variety	3.00	2.00	1.00
E 32—Dahlia, miniature, three, any variety	3.00	2.00	1.00
E 33—Dahlia, miscellaneous, collection of 6 small, any variety	3.00	2.00	1.00
E 34—Gloriosa Daisy, two stems	3.00	2.00	1.00
E 35—Marigold, tall double orange, 1 bloom	3.00	2.00	1.00
E 36—Marigold, tall double yellow, 1 bloom	3.00	2.00	1.00
E 37—Marigold, dwarf double, 1 spray	3.00	2.00	1.00
E 38—Marigold, collection large double, 3 stems	3.00	2.00	1.00
E 39—Marigold, collection dwarf types, 3 sprays	3.00	2.00	1.00
E 40—Any flowering perennial or biennial not listed, 1 stem	3.00	2.00	1.00
E 41—Any flower not listed, 1 stem	3.00	2.00	1.00
E 42—Sunflower, largest and best condition, one	3.00	2.00	1.00
E 43—Rose, Hybrid Tea white or near white, 1 bloom	3.00	2.00	1.00
E 44—Rose Hybrid Tea yellow or yellow blend, 1 bloom	3.00	2.00	1.00
E 45—Rose, Hybrid Tea pink or pink blend, 1 bloom	3.00	2.00	1.00
E 46—Rose, Hybrid Tea orange or orange-apricot blend, 1 bloom	3.00	2.00	1.00
E 47—Rose, Hybrid Tea red or red blend, 1 bloom	3.00	2.00	1.00
E 48—Rose, Hybrid Teas, mixed any color, 3 blooms	3.00	2.00	1.00
E 49—Rose, Floribunda or Polyanthus, white or near white, 1 stem or lateral	3.00	2.00	1.00
E 50—Rose, Floribunda or Polyanthus, yellow or yellow blend, 1 stem or lateral	3.00	2.00	1.00
E 51—Rose, Floribunda or Polyanthus, pink or pink blend, 1 stem or lateral	3.00	2.00	1.00

E 52—Rose, Floribunda or Polyanthus, orange or orange-apricot blend, 1 stem or lateral	3.00	2.00	1.00
E 53—Rose, Floribunda or Polyanthus, red or red blend, 1 stem or lateral	3.00	2.00	1.00
E 54—Rose, Floribunda or Polyanthus, mixed any color, 3 stems or laterals	3.00	2.00	1.00
E 55—Rose, Miniatures, 3 stems any color	3.00	2.00	1.00
E 56—Rose, Climber or Rambler other than listed above, any color, 1 stem or lateral	3.00	2.00	1.00

SECTION 2—SHRUBS, TREES AND VINES

Flowering Cut Speciman

E 57—Camellias, any variety, 3 blooms	3.00	2.00	1.00
E 58—Sassanquas, any variety, 3 blooms	3.00	2.00	1.00
E 59—Vine, 1 stem not over 20″ long	3.00	2.00	1.00

Cut Speciman (overall height 24″ including container)

E 60—Holly, collection of 5 different labeled varieties	5.00	3.00	1.00
E 61—Broadleaf Evergreens, collection of 5 different labeled varieties	5.00	3.00	1.00
E 62—Narrow Leafed Evergreens, collection of 5 different labeled varieties	5.00	3.00	1.00
E 63—Ivy, collection of 5 different labeled varieties	5.00	3.00	1.00
E 64—Pyracantha, berried	3.00	2.00	1.00
E 65—Mahonia	3.00	2.00	1.00
E 66—Yew	3.00	2.00	1.00
E 67—A foliage speciman not listed	3.00	2.00	1.00

SECTION 3—POTTED PLANTS

Plants must have been established in pots for at least 3 months prior to show.

Pots should not exceed 12″ in diameter unless specified.

E 68—Sultana in bloom	3.00	2.00	1.00
E 69—African Violet, single	3.00	2.00	1.00
E 70—African Violet, double	3.00	2.00	1.00
E 71—Begonia in bloom, fiberous rooted	3.00	2.00	1.00
E 72—Begonia, a foliage variety	3.00	2.00	1.00
E 73—Coleus	3.00	2.00	1.00
E 74—Geranium in bloom	3.00	2.00	1.00
E 75—Fern	3.00	2.00	1.00
E 76—Foliage Plant	3.00	2.00	1.00
E 77—Flowering plant not listed above	3.00	2.00	1.00
E 78—Cactus, single, not over 6″ tall	3.00	2.00	1.00
E 78—Cactus, single, over 6″ tall	3.00	2.00	1.00
E 80—Cactus, collection in container	3.00	2.00	1.00
E 81—Succulents, without thorns	3.00	2.00	1.00
E 82—Philodendron	3.00	2.00	1.00
E 83—Pepperomia	3.00	2.00	1.00
E 84—Jerusalem Cherry	3.00	2.00	1.00

E 85—Ornamental Pepper	3.00	2.00	1.00
E 86—Plant bearing fruit other than pepper	3.00	2.00	1.00

SECTION 4—HANGING BASKETS

E 87—Fern	3.00	2.00	1.00
E 88—Gypsy Ivy	3.00	2.00	1.00
E 89—Wandering Jew	3.00	2.00	1.00
E 90—Foliage plant not listed above	3.00	2.00	1.00
E 91—Flowering plant	3.00	2.00	1.00
E 92—Any trailing vine not listed above	3.00	2.00	1.00

SECTION 5—BONSAI

E 93—Mame (less than 6″ height)	5.00	3.00	1.00
E 94—A Bonsai in bloom or berry	5.00	3.00	1.00
E 95—A Bonsai with artistic material	5.00	3.00	1.00
E 96—A Bonsai grove (3 or more trees)	5.00	3.00	1.00
E 97—Imperial Bonsai (two to three feet height)	5.00	3.00	1.00

SECTION 6—DISH GARDENS AND TERRARIUMS

E 98—Dish garden, using cactus or other succulents (accessories permitted)	5.00	3.00	1.00
E 99—Dish garden, using growing cultivated flowers and/or plants (accessories permitted)	5.00	3.00	1.00
E100—Terrarium, miniature, container not over 6″	5.00	3.00	1.00
E101—Terrarium, using growing wild plants (no accessories)	5.00	3.00	1.00
E102—Terrarium, using growing cultivated plants and/or flowers (accessories permitted)	5.00	3.00	1.00

SECTION 7—GOURDS

E103—Gourd, largest hard variety, one specimen	3.00	2.00	1.00
E104—Gourd, long handle variety, one specimen	3.00	2.00	1.00
E105—Gourd, small or ornamental, three alike	3.00	2.00	1.00
E106—Gourd, turban variety, one specimen	3.00	2.00	1.00
E107—Gourds, collection of six hard varieties	5.00	3.00	1.00
E108—Gourds, collection of six small or ornamentals	5.00	3.00	1.00
E109—Gourds, arranged in basket (max. 20″)	5.00	3.00	1.00
E110—Gourd, best grown in previous years	3.00	2.00	1.00
E111—Gourd, most unusual	3.00	2.00	1.00
E112—Gourd, craft made by exhibitor	3.00	2.00	1.00
E113—Most artistic string of dried gourds, these may be decorated in colors, may use natural accessory material	3.00	2.00	1.00
E114—Most artistic string of gourds in their natural color, may use natural accessory material	3.00	2.00	1.00
E115—Artistic birdhouse or feeder made from gourd, may have nest	3.00	2.00	1.00

SECTION 8—ARRANGEMENTS

Plant material may include flowers, leaves, fruits, berries, vegetables, seed pods and nuts where appropriate. Foliage may be used in all classes unless otherwise specified.

A minimum of dyed, painted, varnished, and otherwise treated plant material is permitted in classes where fresh flowers are not featured. Backdrops not permitted.

E116—A table for two	3.00	2.00	1.00
E117—Featuring chrysanthemums and foliage	3.00	2.00	1.00
E118—Featuring all foliage	3.00	2.00	1.00
E119—Oriental with accessories	3.00	2.00	1.00
E120—Featuring marigolds	3.00	2.00	1.00
E121—Using unusual plant materials such as roots, limbs, weathered wood or driftwood	3.00	2.00	1.00
E122—Using an antique container	3.00	2.00	1.00
E123—Using two containers	3.00	2.00	1.00
E124—For a dessert buffet table	3.00	2.00	1.00
E125—Unrestricted using cut flowers grown by exhibitor	3.00	2.00	1.00
E126—Design for a mantel	3.00	2.00	1.00
E127—For a seated table	3.00	2.00	1.00
E128—Fireworks	3.00	2.00	1.00
E129—State Fair	3.00	2.00	1.00
E130—Using dried flowers and/or foliage	3.00	2.00	1.00
E131—Using dried grasses and-or pods	3.00	2.00	1.00
E132—Unrestricted using dried materials	3.00	2.00	1.00
E133—Featuring fruits and-or vegetables	3.00	2.00	1.00
E134—Featuring driftwood and-or weathered wood	3.00	2.00	1.00
E135—Using a container made by exhibitor	3.00	2.00	1.00
E136—A plaque or picture using dried materials	3.00	2.00	1.00
E137—Wreath, Della-Robbia or Christmas	3.00	2.00	1.00
E138—Featuring one flower	3.00	2.00	1.00
E139—To hang on your door for fall	3.00	2.00	1.00
E140—Christmas at the back door	3.00	2.00	1.00
E141—A miniature using fresh material	3.00	2.00	1.00
E142—A miniature using dried material	3.00	2.00	1.00

Division II
OUTDOOR GARDENS

These gardens shall be educational, as well as artistic. Plant material shall be named and information and explanations must be easily readable by the general public, from outside the display space barricade.

A plot plan can be shown or each plant can be labeled. Necessary accessories permitted in all classes. (Size approximately 12′x16′.)

Any duly organized Garden Club, Plant Society or Garden Club Council shall be eligible to enter this section. Entry will be closed when allotted

plots are assigned. For information and plot assignment call Flower and Garden Show Superintendent at 787-2936.

All entries in this Division must be made in advance and the gardens must be ready for judging by 10:00 P.M. Thursday, Oct. 16.

	1st	2nd	3rd
E143—North Carolina Life—a patio with plant material that grows well outside in this area	$125	$115	$100
E144—Rest time—for the busy family, stress use of materials that are easy to maintain	125	115	100
E145—The New Look—a patio using new materials and new uses for old materials	125	115	100
E146—Today—a patio using some naturalistic material	125	115	100
E147—Far East—an oriental garden featuring rocks and/or water	125	115	100
E148—Your Choice—Any theme of your choice. Will be judged as to uniqueness, adaptability, and use			

The following categories may be entered by a club or an individual.

E149—Foliage garden stressing color (berries, leaves, bark)	75	60	50
E150—A Garden Corner, featuring a garden ornament	75	60	50
E151—Wildflowers—to contain wild flowers found in North Carolina in a naturalistic arrangement	125	115	100
E152—Vegetable Garden	125	115	100

Division III
PROFESSIONAL GROWERS AND FLORISTS

(All plants in this division by invitation or prior arrangement)

Entries in Sections 1, 2, 3 should be ready for judging by 10:00 A.M. Friday, October 17.

SECTION 1—PLANTS BY GROWERS

E153—To be arranged	$ 50	$ 30	$ 20
E154—To be arranged	50	30	20
E155—To be arranged	50	30	20

SECTION 2—CUT FLOWERS

E156—Chrysanthemums, Standard Incurve, 12 stems of one variety, white	25	15	10

E157—Chrysanthemums, Standard Incurve, 12 stems of one variety, yellow	25	15	10
E158—Chrysanthemums, Standard Incurve, 12 stems of one variety, bronze	25	15	10
E159—Chrysanthemums, Standard Incurve, 12 stems of one variety, pink	25	15	10

SECTION 3—ARRANGEMENTS FOR FLORISTS

E160—To be arranged	15	10	8	5
E161—To be arranged	15	10	8	5
E162—To be arranged	35	25	20	15
E163—To be arranged	35	25	20	15

SECTION 4—ARRANGEMENTS FOR WEDNESDAY

Entries in this section to be ready for judging by 10:00 A.M. Wednesday, October 22.

E164—To be arranged	15	10	8	5
E165—To be arranged	15	10	8	5
E166—To be arranged	35	25	20	15
E167—To be arranged	35	25	20	15

Division IV

DIVISION FOR YOUNG PEOPLE

Entries must be entirely the work of the exhibitor. Entries must be marked with the age of the exhibitor.

SECTION 1—AGES THROUGH 10 YEARS

E168—An arrangement for a birthday party	3.00	2.00	1.00
E169—Dish garden (max 15") cultivated plants	3.00	2.00	1.00
E170—Terrarium using wild flowers (max 15")	3.00	2.00	1.00
E171—Arrangement using fall flowers	3.00	2.00	1.00
E172—An animal made out of vegetable and/or fruit (must hold for fair)	3.00	2.00	1.00

SECTION 2—AGES 11 THROUGH 15

E173—A bouquet for your room	3.00	2.00	1.00
E174—Dish garden (max 15") cultivated plants	3.00	2.00	1.00
E175—Terrarium using wild flowers (max 15")	3.00	2.00	1.00
E176—An arrangement for a buffet	3.00	2.00	1.00
E177—A Nature Plaque to be made of materials from nature (max 12"x16")	3.00	2.00	1.00

Division V

SECTION 1—WEDNESDAY FLOWER SHOW

Entries in this section to be ready for judging by 10:00 A.M., Wednesday, October 22, 1975.

E178—Dahlia, 1 decorative, giant flowered, any color	3.00	2.00	1.00
E179—Dahlia, 1 cactus, any color	3.00	2.00	1.00
E180—Dahlia, collection of 3, mixed varieties	3.00	2.00	1.00
E181—Dahlia, collection one variety, 3 stems, large decorative	3.00	2.00	1.00
E182—Dahlia, collection mixed, 6 stems, large decorative	3.00	2.00	1.00
E183—Rose, Hybrid Tea white or near white, 1 bloom	3.00	2.00	1.00
E184—Rose, Hybrid Tea yellow or blend, 1 bloom	3.00	2.00	1.00
E185—Rose, Hybrid Tea pink or blend, 1 bloom	3.00	2.00	1.00
E186—Rose, Hybrid Tea orange or blend, 1 bloom	3.00	2.00	1.00
E187—Rose, Hybrid Tea red or blend, 1 bloom	3.00	2.00	1.00
E188—Rose, Hybrid Teas, mixed any color, 3 blooms	3.00	2.00	1.00
E189—Marigold, large orange, 1 stem	3.00	2.00	1.00
E190—Marigold, large yellow, 1 stem	3.00	2.00	1.00
E191—Marigolds, collection of large, 3 stems	3.00	2.00	1.00
E192—Celosia, 1 stem crested	3.00	2.00	1.00
E193—Celosia, 1 stem plume or feather	3.00	2.00	1.00
E194—Any flower	3.00	2.00	1.00

SECTION 2—ARRANGEMENTS

E195—Your favorite design	3.00	2.00	1.00
E196—Halloween	3.00	2.00	1.00
E197—Thanksgiving	3.00	2.00	1.00
E198—Using marigolds	3.00	2.00	1.00
E199—Using roses	3.00	2.00	1.00
E200—Using mums	3.00	2.00	1.00

Division VI

SPECIAL DISPLAYS—To be announced—

E201—Six Special Features ($75 each)
E202—Ten Special Demonstrations ($50 each)

HORTICULTURE

DEPARTMENT "G"

SUPERINTENDENT:

JOE GOURLAY, N. C. Department of Agriculture Retired.

ASSOCIATE SUPERINTENDENTS:

FOR CLASS I—FRUITS
MELVIN KOLBE, Extension Horticulturist, N. C. State University

FOR CLASSES II & III—VEGETABLES
JOE GOURLAY, N. C. Department of Agriculture, Retired.

JUDGES:

DR. HOWARD ROLLINS, Head of Horticulture Department, Ohio State University, Columbus, Ohio.

DR. P. H. MASSEY, Associate Dean, Virginia Polytechnic Institute and State University, Blackburg, Va.

INFORMATION FOR EXHIBITORS

COMPETITION: Limited to Residents of North Carolina (All PRODUCTS EXHIBITED IN THIS DEPARTMENT MUST HAVE BEEN GROWN IN NORTH CAROLINA BY THE PERSON OR FIRM IN WHOSE NAME THE EXHIBIT IS ENTERED.)

ENTIRES CLOSE: Thursday, October 16, 1975, at 2:00 p.m.
EXHIBITS MUST BE IN PLACE: Thursday, October 16, at 5:00 p.m.
JUDGING STARTS: Friday, October 17, 1975 at 8:00 a.m.

RELEASE OF EXHIBITS: Sunday, October 26, 8 a.m.-5 p.m., and POSITIVELY NOT BEFORE THAT DATE AND TIME.

Exhibits (except apples—see Special Note below) unclaimed by 5:00 p.m. October 26 will be considered abandoned and the Fair will not be responsible for them after that time.

SPECIAL NOTE!!

Because of the extended duration of the N. C. State Fair it is assumed that most, if not all, apples will be out of condition by the end of the Fair. The Superintendent in charge of the fruit exhibit shall determine the method of distribution and any money received from the salvage of the apple exhibit will be divided according to the volume sold from each county exhibit and that amount will be sent to the respective county 4-H fund for use in 4-H work involving apples.

Rules and Regulations

Except in cases of conflict, in which event the following Rules and Regulations will prevail, the General Rules and Regulations of the Fair will govern this department. BE SURE TO READ THESE IN THE FRONT OF THIS BOOK BEFORE ENTERING OR COMPETING IN THIS DE -

PARTMENT. Some—but not all—are repeated herewith for emphasis, and others of the following Rules and Regulations apply only to this department.

MAKE YOUR ENTRIES EARLY! The right is reserved to reject entries received after all available space is taken.

Official printed forms must be used in making applications for entry. One will be found in the back of this book. Additional copies are available upon request. Use separate forms for entries in EACH CLASS—"1" Fruits and Nuts, and "2 and 3" Vegetables, of this department, and separate forms for entries in each other department of the Fair. *Be sure to fill in the application form completely, accurately and legibly.* Give your rural route number, post office box number, or city street address and zip code.

List the Department Letter "G" for Horticulture and the Class Number "1" for Fruits or Nuts, and "2 and 3" for vegetables, for which each entry is made. Also, list the premium number and the description of the article, exactly as shown in the Premium List.

Entry Tags should be picked up at the Entry Department immediately upon arrival on the Fairgrounds. An Entry Tag must be attached to each exhibit before it is presented in the Department for display.

As far as possible, it is urged that all Horticultural Products be brought in and set up by the exhibitor. Where it is not possible, shipments should be made in time to reach the Fairgrounds no later than Wednesday, October 15, and should be addressed to: Superintendent, Horticulture Department, N. C. State Fair, 1025 Blue Ridge Blvd., Raleigh, N. C. 27607.

Where it is not possible to personally bring the products to the Fair and arrange them, the Superintendents will be glad to arrange the products in the most attractive manner possible. However, they will not pack box or basket entries for exhibit. Exhibits mailed or shipped to the Fair should be carefully labeled to show the name and address of the exhibitor, and the nature, and class in which entered, of the contents of the package.

The State Fair will furnish, PLATES, QUART AND PINT CONTAINERS, CORRUGATED CARTONS FOR SWEET POTATOES, AND TRAYS for exhibits, but no other containers. The number of specimens for each PLATE display is specified in the premium list. *Standard size tray, 11½ x 18 inches inside measurements, and 3 inches deep, will be used. Exhibitors should make a tray of the required dimensions and pack the exhibit to determine the number of specimens required.* At least one extra specimen for each plate, and three or four extra specimens for each tray, should be brought or shipped to the Fair to allow for possible damage in transit.

To insure uniformity in exhibit material and to facilitate judging, the following sizes for apple varieties will be recognized:

Variety	*Diameter*
Arkansas	3 to 3½ inches
Bonum	2¾ to 3 inches
Delicious and named bud sports	2¾ to 3¼ inches
Grimes	2¾ to 3¼ inches
Jonathan	2¾ to 3 inches
Golden Delicious	2¾ to 3¼ inches
Rome and named bud sports	3 to 3½ inches
Stayman and named bud sports	3 to 3⅜ inches

Winesap ..... 2¾ to 3 inches
York and named bud sports ..... 3⅛ to 3⅜ inches

Fruits and vegetables to be exhibited in plates and trays should be carefully wrapped and packed for shipment to the Fair. Wrap separately in paper and pack firmly in a box, taking care to avoid bruising. Label each variety plainly and put in dividers to keep varieties separated. Do not use hay, fodder, excelsior or any other dusty packing material. Any exhibit that rots, is unsightly or becomes unsightly will be removed from display (after judging) at the discretion of the superintendent.

Quality—Not Quantity

In selecting Horticultural products for exhibit, choose only those specimens that are of uniformly good quality, form and color, true to type, and free from all insect and disease blemishes, and free from cuts and bruises. Premiums offered for the best collection of fruits or vegetables will not be awarded for a mere pile or for the greatest number of varieties, BUT MAINLY ON THE BASIS OF QUALITY. Do not knock or shake fruit from the tree, but pick each specimen by hand, taking care not to pull out the stem. Products should be exhibited as nearly as possible in their natural state, and no preference will be given in the judging for highly polished fruits or vegetables.

Entries of Commercial containers of apples and sweet potatoes should be graded to uniform marketable size, high color, smoothness, trueness to type, freedom from cuts and bruises, and free from insect and fungus blemishes. They should be properly packed and faced in standard containers.

Entries of "Collections" and under "Any Other Variety" must be correctly named by the exhibitor. In the nomenclature of fruits, the names adopted by the American Pomological Society shall rule, and no variety will be accepted that has not been admitted to their catalogue, except in the case of seedlings never before exhibited.

Awards and Judging

No awards will be made for unworthy specimens, where quality is lacking, or where any of the Rules and Regulations governing these exhibits are disregarded.

No article entered for competition in any class will be permitted to compete for a premium in any other class. AN EXHIBITOR CANNOT COMPETE FOR MORE THAN ONE PRIZE IN ANY CLASS.

No exhibitor will be allowed to discuss exhibits with the judges, or to interfere in any way while the judges are at work.

Class 1—Fruits and Nuts

APPLES

G 1—COMMERCIAL DISPLAY

1st	2nd	3rd	4th	5th	6th	7th	8th	9th	10th
$120	$110	$100	$90	$80	$70	$65	$60	$55	$50

Total 20 Trays: To consist of 5 trays each of 4 varieties or 5 trays each of 2 varieties and 10 trays of another variety or 10 trays each of two different varieties. Fruit to be unwrapped and in trays. Fruit to come from the following varieties—Delicious*, Stayman*, Winesap*, Golden Delicious*, Rome Beauty*, York Imperial*, Grimes Golden*, and any other named variety or its bud sport.

	1st	2nd	3rd	4th	5th	6th	7th
G 2—THREE BUSHEL BOX (Tray Pack) To consist of 3 boxes, each of a different vareity. (See G-1)	$50	40	35	30	25	20	15
G 3—BEST SINGLE BUSHEL BOX (Tray Pack) Display of any one of the varieties listed under G-1	25	20	18	15	12	10	6
G 4—FIVE TRAY DISPLAY To consist of 5 trays of one standard variety (see G-1)	25	20	18	16	14	12	10
G 5—THREE TRAY DISPLAY To consist of one tray each of 3 different varieties (see G-1)	20	15	13	11	9	7	5
G 5A—CONSUMER PACKAGE Bags—Opened or closed, and baskets. Container labels must meet State and Federal regulations. Eight units up to 10 pounds Minimum two varieties (Under G-1)	15	10	9	8	7	6	4
G 5B—GIFT PACKAGES 4 Units. Single Tray Box—Minimum two varieties (Under G-1)	12	10	9	8	7	6	4

G 5C—GROWER SWEEPSTAKE AWARD. Ribbons first thru tenth Places (Most Points).

G 5D—COUNTY SWEEPSTAKE AWARD. Ribbons first thru fifth places (Most Points).

(*VARIETY NAME MUST BE INDICATED ON ENTRY TAG.)

Sweepstakes Scorecard**

Class	1st Pts.	2nd Pts.	3rd Pts.	4th Pts.	5th Pts.	6th Pts.	7th Pts.	8th Pts.	9th Pts.	10th Pts.	11th Pts.	12 Pts.
G 1—Commercial	600	550	500	450	400	350	300	250	200	150	100	50
G 2—Three Bushel	300	275	250	225	200	175	150					
G 3—Single Bushel	160	140	120	100	80	60	50					
G 4—Five Tray	160	140	120	100	80	60	50					
G 5—Three Tray	100	90	80	70	60	50	40					

G 5A—Consumer	100	90	80	70	60	50	40
G 5B—Gift Packages	100	90	80	70	60	50	40
G 6-7-8-9-10-11-12-13-14 & 15 Single trays	50	45	40	35	30	25	20

(**10% bonus points for each class that a grower personally put on display.)

SINGLE TRAYS

	1st	2nd	3rd	4th	5th	6th	7th
G 6—Delicious (Starking)	$8.00	$7.00	$6.00	$5.00	$4.00	$3.00	$2.00
G 7—Delicious (Starkrimson)	8.00	7.00	6.00	5.00	4.00	3.00	2.00
G 8—*Anyone of the bud sports of Delicious except Starking and Starkrimson	8.00	7.00	6.00	5.00	4.00	3.00	2.00
G 9—*Golden Delicious or its bud sport	8.00	7.00	6.00	5.00	4.00	3.00	2.00
G10—Rome Beauty	8.00	7.00	6.00	5.00	4.00	3.00	2.00
G11—*Any one of the bud sports of Rome Beauty	8.00	7.00	6.00	5.00	4.00	3.00	2.00
G12—Stayman	8.00	7.00	6.00	5.00	4.00	3.00	2.00
G13—*Any one of the bud sports of Stayman	8.00	7.00	6.00	5.00	4.00	3.00	2.00
G14—*Winesap or a bud sport	8.00	7.00	6.00	5.00	4.00	3.00	2.00
G15—*Any other named variety	8.00	7.00	6.00	5.00	4.00	3.00	2.00

(*Variety Name must be indicated on Entry Tag.)

APPLES

(Single Plates—Five Apples)

G16—Delicious (Regular)	4.00	3.50	2.50	2.00	1.00
G17—Delicious (Starking)	4.00	3.50	2.50	2.00	1.00
G18—Delicious (Starkrimson)	4.00	3.50	2.50	2.00	1.00
G19—*Delicious any bud sport other than Starking or Starkrimson	4.00	3.50	2.50	2.00	1.00
G20—*Golden Delicious or its bud sport	4.00	3.50	2.50	2.00	1.00
G21—Rome Beauty	4.00	3.50	2.50	2.00	1.00
G22—*Any one of the bud sports of Rome Beauty	4.00	3.50	2.50	2.00	1.00
G23—Stayman	4.00	3.50	2.50	2.00	1.00
G24—*Any one of the bud sports of Stayman	4.00	3.50	2.50	2.00	1.00
G25—*Winesap or its bud sport	4.00	3.50	2.50	2.00	1.00
G26—*York Imperial or its bud sport	4.00	3.50	2.50	2.00	1.00

G27—*Any other named variety	4.00	3.50	2.50	2.00	1.00

(*Variety name must be on the entry tag.)

Score Card For Commercial Display

Condition of fruit (freedom from blemish)	30 points
Uniformity	30 points
Color and Finish	20 points
Trueness to variety form	10 points
Size	10 points
	100 points

SCORE CARD FOR Consumer-Packages and Gift Boxes Judging

Package:—Types, appearance and originality	30 points
Condition (freedom from blemish)	30 points
Color and finish	20 points
Size—uniformity	10 points
Trueness to variety form	10 points
	100 points

Score Card—Tray Packed Bushel Boxes Judging

Package:—	Compactness, appropriate trays for fruits' size	30 points
Fruit:	Condition (freedom from blemish)	30 points
	Color and finish	20 points
	Size—uniformity	10 points
	Trueness to variety form	10 points
		100 points

Score Card for Plates and Trays Judging

Condition (freedom from blemish)	30 points
Uniformity	25 points
Color and finish	15 points
Size	15 points
Trueness to variety form	15 points
	100 points

PEARS

(Single Plates—Five Pears)

	1st	2nd
G28—Keiffer	$2.00	$1.00
G29—Any Other Variety	2.00	1.00

GRAPES

(One Pint)

	1st	2nd	3rd
G30—Any "black" variety of Muscadine grape	$3.00	$2.00	$1.00
G31—Any "white" variety of Muscadine grape	3.00	2.00	1.00

PERSIMMONS

	1st	2nd	3rd	4th	5th
G32—American Persimmons (one pint)	$5.00	$4.00	$3.00	$2.00	$1.00
G33—Japanese Persimmons (5 specimens per plate)	$5.00	$4.00	$3.00	$2.00	$1.00

OTHER FRUITS

	1st	2nd	3rd	4th	5th
G33-A—*Most unusual fruit or nut	$5.00	$4.00	$3.00	$2.00	$1.00
G33-B—*Largest apple "diameter"	$5.00	$4.00	$3.00	$2.00	$1.00

* MUST BE IN GOOD CONDITION—WITH NAME AND VARIETY ON ENTRY TAG.

PECANS

Present Year's Crop

(One Quart Basket)
(In Shell)

	1st	2nd	3rd	4th	5th
G34—Schley	$5.00	$4.00	$3.00	$2.00	$1.00
G35—Stuart	5.00	4.00	3.00	2.00	1.00
G36—Cape Fear	5.00	4.00	3.00	2.00	1.00
G37—Any other variety, including seedlings	5.00	4.00	3.00	2.00	1.00

OTHER NUTS

Present Year's Crop

(One Quart Basket)

	1st	2nd	3rd	4th	5th
G38—Black Walnuts	5.00	4.00	3.00	2.00	1.00
G39—Hickory Nuts	5.00	4.00	3.00	2.00	1.00
G40—Chinese Chestnuts	5.00	4.00	3.00	2.00	1.00

Class 2—Vegetables

SWEET POTATOES
(Displays)

	1st	2nd	3rd	4th	5th
G41*—COMMERCIAL DISPLAY To consist of five bushels of any one named variety	$75.00	$60.00	$45.00	$30.00	$20.00
G42*—BEST SINGLE BUSHEL OF ANY ONE NAMED VARIETY—For Fresh Market	20.00	15.00	10.00	5.00	3.00
G43*—BEST SINGLE BUSHEL OF ANY ONE NAMED VARIETY—of Canning Size and Grade	20.00	15.00	10.00	5.00	3.00
(*Display Container Will Be Furnished by the Fair.)					
G44—BEST OF FOUR TRAY DISPLAY OF ANY ONE NAMED VARIETY	30.00	20.00	15.00	10.00	5.00

SWEET POTATOES
(Single Trays)

	1st	2nd	3rd	4th
G45—Any One Named Variety	$8.00	$6.00	$4.00	$2.00

IRISH POTATOES
(Displays)

G47—FOUR-TRAY DISPLAY To consist of four trays of any one named variety	20.00	15.00	10.00	5.00

IRISH POTATOES
(Single Trays)

	1st	2nd	3rd
G48—Irish Cobbler	6.00	4.00	2.00
G49—Sequoia	6.00	4.00	2.00
G50—Kennebec	6.00	4.00	2.00
G51—Boone	6.00	4.00	2.00
G52—Any Other Variety	6.00	4.00	2.00

CUCUMBERS

	1st	2nd	3rd	4th
G53—COMMERCIAL DISPLAY To consist of four trays of green slicing cucumbers of any one variety	30.00	20.00	15.00	10.00

G54—SINGLE TRAY DISPLAY single tray display To consist of one tray of green slicing cucumbers of any one variety	8.00	5.00	3.00	2.00	

PEPPERS

	1st	2nd	3rd	4th	5th
G55—Hot peppers, red, any variety (12 specimens per entry)	5.00	4.00	3.00	2.00	1.00
G56—Sweet peppers, red (Bell or Pimento) (5 specimens per entry)	5.00	4.00	3.00	2.00	1.00
G57—Sweet peppers, green (5 specimens per entry)	5.00	4.00	3.00	2.00	1.00

TOMATOES

(Plate—5 Specimens Each)

	1st	2nd	3rd	4th	5th
G58—Any one named Red Variety	5.00	4.00	3.00	2.00	1.00
G59—Any one named Pink Variety	5.00	4.00	3.00	2.00	1.00

COMMERCIAL TOMATO DISPLAY

(No Decals—Containers Furnished By Fair)

	1st	2nd	3rd	4th	5th
G59-A—3 Trays any one named Variety (Early Pink Stage)	$35	$25	$20	$15	$10
G59-B—Single Tray any one Variety (Early Pink Stage)	15	10	8	6	4
G59-C—Single tray—yellow tomatoes	15	10	8	6	4

TURNIPS

(Plate—5 Specimens Each)

	1st	2nd	3rd	4th	5th
G60—Any Variety of Turnips	5.00	4.00	3.00	2.00	1.00

PUMPKINS

G61—One Pumpkin of any variety (Largest-best conditioned)	$20.00	$15.00	$10.00	$5.00	$4.00
G62—One Pumpkin of any variety (True to type, best shape and condition)	8.00	6.00	4.00	3.00	2.00

CUSHAWS

G63—One Cushaw of any variety (Largest, best conditioned, true to type)	5.00	3.00	2.00		
G63-A—Butternut Squash (plate of 3)	5.00	4.00	3.00	2.00	1.00

OTHER VEGETABLES

G64—Largest or most unusual vegetable (Must be in good condition and NAME OF VEGETABLE ON ENTRY TAG)	5.00	3.00	2.00

Class 3—Junior Potato Exhibit

Competition for North Carolina boys and girls, 10-20 years of age inclusive. The exhibitor must be a member of a state youth organization such as 4-H Club or F.F.A. The exhibitor must certify that the entries were grown by him personally and have a statement to this effect from his county agent or vocational agriculture teacher.

Rules and regulations of the Horticulture Division and the General Rules and Regulations of the Fair will prevail. *BE SURE TO READ ALL OF THESE RULES and regulations before entering in this class.*

SWEET POTATOES

	1st	2nd	3rd	4th	5th
G65—Best Single bushel of any one named variety	$20	$15	$10	$5	$3
G66—Best Four-tray display of any one named variety	30	20	15	10	5
G67—Best single tray of any one named variety	5	4	3	2	1

THE ARTS

DEPARTMENT "H"

Fine Arts—Photography

SUPERINTENDENT:

Doctor W. McCulloch

ASSOCIATE SUPERINTENDENT:

Mrs. Rose Messick Melvin

GALLERY HOSTESS:

Mrs. C. F. Parrish
Mrs. J. W. Stephenson
Mrs. J. M. Pittman, Jr.
Mrs. W. T. Pearson

INFORMATION FOR EXHIBITORS

ELIGIBILITY: Open to all residents of North Carolina. Original works of art in specified media executed within the past two years and not previously exhibited at the North Carolina State Fair.

There will be two separate categories and exhibitions for PROFESSIONAL and AMATEUR artists.

PROFESSIONAL**: *$5.00 entry fee.* Checks are to be made out to the North Carolina State Fair and should be attached to the entry form. All entries will be juried by competent out-of-state judges and works will be chosen for the exhibition. Cash purchase prizes will be awarded for work selected from the exhibition.

AMATEUR**: No entry fee. Exhibition will be selected by competent judges. Increased exhibition space will permit the judges to choose a larger exhibition. Non-cash awards (RIBBONS) will be awarded for work selected from the exhibition.

**The entrant must decide which category (either PROFESSIONAL or AMATEUR) he or she wishes to enter and indicate their choice by writing the category upon the entry form and upon the entry tags that will accompany the entries for the exhibition. Those choosing to

enter the PROFESSIONAL category will attach their check for the entry fee of $5.00 to the entry form.

NUMBER OF WORKS: Artist may submit a maximum of two entries per premium classification within their designated category.

PREPARATION OF WORK: No entry in any classification is to exceed 80 inches, and weigh more than 30 lbs.

Paintings must be securely framed and wired for hanging.

Prints and Drawings must be securely framed and wired for hanging.

Photographs must be matted on stiff board and wired for hanging.

No entry will be accepted which is wet or perishable.

SHIPPING AND DELIVERY: Entries should be shipped or mailed prepaid to: Director, Fine Arts Department, North Carolina State Fair, 1025 Blue Ridge Blvd., Raleigh, North Carolina 27607.

Entries must be shipped or mailed in substantial returnable containers. Each shipment should be carefully labeled showing: the name and address of the exhibitor, the class and premium numbers under which entered, and the contents of the package. Shipments must arrive before 5 P.M. on OCTOBER 14, 1975.

Hand delivered entries are to be delivered to the Art Exhibition Building on OCTOBER 13 and 14, 1975.

ENTRIES CLOSE AT 5 P.M., OCTOBER 14, 1975.

All reasonable care will be given entries; however, works entered at the artist's risk. The Fair and staff are not responsible for damage or loss. If the exhibitor desires insurance coverage, this coverage should be secured from your local insurance agent prior to entry and the policy written to cover the period of exhibition and transportation.

ENTRY APPLICATIONS: Only official entry forms will be accepted. One entry form will be found in the back of this Premium Book and additional copies are available

upon request. Use separate forms for entries in other departments of the Fair. Please fill in the application form completely, accurately and legibly.

List the department letter (H) in the first column and the class or premium number in the second column followed by a brief description of the entry. Designate which category you wish to be entered (PROFESSIONAL or AMATEUR). An entry fee of $5.00 is charged to the person entering the professional category.

ENTRY APPLICATIONS: (continued)

Hand delivered entries must be tagged with official entry tags available at the ENTRY DEPARTMENT, located in the Art Exhibition Building, before it is presented for judging.

JUDGING WILL BE DONE ON OCTOBER 15, 1975.

Entries which are *not* selected for the exhibition may be picked up during the week of the Fair; however, the claim check or entry stub must be presented.

Entries may not be removed from the exhibition before 8 A.M. Sunday, October 26, 1975.

Shipped entries unclaimed by noon of October 26, 1975 will be returned to the artist collect.

Hand delivered entries unclaimed by Monday, October 27, 1975 will become the property of the North Carolina State Fair.

PRIZES AND CLASSIFICATIONS:

ADULT CLASS	*Purchase Awards*		
PROFESSIONAL	1st	2nd	3rd
H-1 Paintings, all media, and sculpture	$500	$300	$100
H-2 Graphics: Drawings and Prints	200	100	50
H-3 Crafts: Wood, Fiber, Clay, Metal and Glass	200	100	50

Honorable mention ribbons will be given in each classification

AMATEUR	RIBBONS		
H-1 Paintings, all media, and sculpture	BLUE	RED	WHITE
H-2 Graphics: Drawings and Prints	"	"	"
H-3 Crafts: Wood, Fiber, Clay, Metal and Glass	"	"	"

Honorable mention ribbons will be given in each classification

SCHOOLS

Each school in North Carolina is invited to submit six (6) entries. These childrens' works should have been done as part of a school assignment within the last year.

PREPARATION OF WORKS: Each entry should be individually matted. The school name should be written on the back of each entry, only the grade level of the student can be indicated on the front of the work. All six (6) entires from the participating school should be boxed or wrapped for easy handling and identification.

		Premiums		
H-4	High school (grades 10-12) 2 dimensional	$50	$25	$10
H-5	Junior High (grades 7-9) 2 dimensional	50	25	10
H-6	Elementary (grades 1-6) 2 dimensional	50	25	10

Honorable mention ribbons will be given in each classification

PRIZES AND CLASSIFICATIONS:
(continued) PHOTOGRAPHY

Professional and amateur are invited to submit a maximum of Two (2) prints in ONE of the following classifications:

Meritorious cash awards for professional classification

H-7	PROFESSIONAL (entries in B & W or color) ...	$100	$ 50	$ 25	$ 10 each & ribbon
H-8	AMATEUR (entries in B & W or color)	BLUE	RED	WHITE	GOLD ribbons

STATE FAIR SALUTES . . .

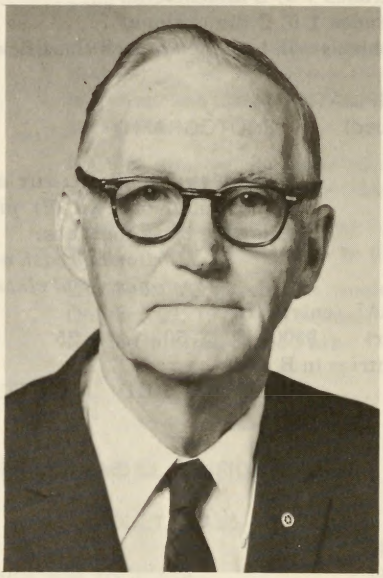

FRANK B. MEACHAM

For his more than 50 years of service to North Carolina Agriculture and especially the beekeeping industry. Mr. Meacham was Superintendent of the Bee and Honey Department of the North Carolina State Fair for almost 40 years.

For this distinguished service to the State Fair and the Beekeepers of this State, we are proud to recognize him as Superintendent Emeritus of the Bee and Honey Department.

BEES AND HONEY

DEPARTMENT "I"

SUPERINTENDENTS:

ALFRED S. ELDER, Director Pest Control Division, N. C. Dept. of Agriculture
JAMES F. GREENE, Entomologist, N.C. Dept. of Agriculture
FRANK AMBROSE, Apicultrist, N.C. State University

INFORMATION FOR EXHIBITORS

COMPETITION: 1-1 to 1-18b, limited to North Carolina beekeepers, and 1-19 through 1-41 limited to North Carolina residents.
ENTRIES CLOSE: Tuesday, October 14 at 5:00 p.m.
EXHIBITS MUST BE IN PLACE: Thursday, October 16, at 10 p.m.
LIVE BEES may be placed on display prior to 9:00 a.m., Friday
JUDGING STARTS: Friday, October 17, at 9:00 a.m.

RELEASE OF EXHIBITS Saturday October 26 after 10:00 p.m. POSITIVELY NOT BEFORE THAT DATE AND TIME.

RULES AND REGULATIONS

Except in cases of conflict, in which event the following Rules and Regulations will prevail, the General Rules and Regulations of the Fair will govern this department. BE SURE TO READ THESE IN THE FRONT OF THIS BOOK BEFORE ENTERING OR COMPETING IN THIS DEPARTMENT. Some—but not all—are repeated herewith for emphasis, and others of the following Rules and Regulations apply only to this department.

MAKE YOUR ENTRIES EARLY! The right is reserved to reject entries received after all available space is taken. Display Booths must be reserved on or before Oct. 4. Booths not requested by this date will be assigned by invitation. Booth space will be allocated on basis of show record of applicant if there are more applicants than available space.

Official printed forms must be used in making applications for entry. One will be found in the back of this book. Additional copies are available upon request. Use separate forms for entries in other departments. *Be sure to fill in the application form completely, accurately and legibly.* Give your rural route number, post office box number, or city street address and zip code.

All honey entered must have been produced during the current season. All comb honey displayed must be protected from honeybees and other insects. Cellophane, glass, or transparent material of some other suitable type is recommended for this purpose.

Live bees and queens must be displayed in observation hives or queen cages.

All exhibits must be of required color, quality and condition in order to receive premiums and prizes. No premium will be given to any one entry through lack of competition if the entry is of inferior quality.

Exhibitors are urged to personally deliver their exhibits at the Fair, but if this is not possible shipments via parcel post or express, PREPAID, will be accepted if addressed to DIRECTOR, BEES AND HONEY DEPARTMENT, N.C. STATE FAIR, 1025 BLUE RIDGE BLVD., RALEIGH, N.C. 27607. Shipments should be carefully labeled and should indicate on the outside and inside of the package the Premium Number which entered, a description of the contents of the package, and the exhibitor's name and address. Instructions for return or disposal of shipments at the end of the Fair must accompany each shipment. Return shipments will be made via express with transportation charges collect unless otherwise provided for.

Comb honey and all other exhibits should be packed with care, according to parcel post or express regulations, so as to arrive in good, clean condition.

Additional entry application forms and further information regarding this department may be obtained by writing or otherwise contacting: James F. Greene, Pest Control Division, North Carolina Department of Agriculture, phone 919/829-3556, or MANAGER, N. C. STATE FAIR, 1025 Blue Ridge Blvd., Raleigh, N. C. 27607.

FACTORS TO BE CONSIDERED IN JUDGING HONEY EXHIBITS

These factors are general guides for the use of judges and exhibitors. The weighing or assignment of points for each factor in judging will be at the discretion of the judges. Additional information on judging will be sent to exhibitors upon receipt of entry application.

Class I-1—Collection of 12 Nectar-Producing Plants

A. Quality: Overall attractiveness, neatness.
B. Showmanship: Originality, choice of colors, arrangement.
C. Educational Value: Information, effectiveness of display in transmitting information to viewer.

Class I-2-5-13—COMB HONEY

A. Quality: Flavor and aroma, moisture content, freedom from granulation, fermentation, pollen, watery cappings and trueness to color grade.
B. Uniformity: Honey same color throughout comb, cells completely filled and uniform, comb uniformly constructed throughout frame, comb straight (not warped), and absence of drone cells in frame.
C. Overall Attractiveness: Suitability and cleanliness of frames or sections (wood), neatness of package or wrapping, comb and cappings white and not travel stained or old.

Class I-6-8-14—CHUNK OR BULK COMB HONEY

A. Quality: Flavor and aroma; moisture content, clarity and freedom from granulation, pollen, and fermentation, trueness to color grade, cleanliness of jars, freedom from froth impurities and foreign matter.
B. Uniformity: Uniformity of honey between jars, between liquid and chunk honey, of fill between jars, and size of chunks.
C. Overall attractiveness: Attractiveness of pack, skill of packing with proper balance between comb and liquid honey, properly filled jars, selection of suitable jars, clear glass.

Class I-9-11—EXTRACTED HONEY

A. Quality: Flavor and aroma, moisture content, freedom from granulation, fermentation, froth, impurities and foreign matter; trueness to color grade, cleanliness of jars.
B. Uniformity: Uniformity of honey type, color, and quality between jars; uniformity of jars.
C. Overall Attractiveness: Clarity and brightness of honey; appearance and suitability of jars, properly filled jars of clear glass.

Class I-12—BROOD COMBS

A. Quality: Straightness of combs; freedom from stretched cells and excess drone cells, freedom from pollen or propolis filled cells; comb built to bottom and corners of frames; suitability, cleanliness, and assembly of frames.
B. Uniformity: Uniformity of frames and brood pattern.

Class I-15—BEESWAX

A. Color.
B. Cleanliness
C. Aroma
D. Texture
E. Absence of cracks
F. Suitability for market

Class I-16—BEESWAX PRODUCTS (NOVELTIES, CANDLES, FIGURINES, ETC. MADE FROM BEESWAX)

A. Color between straw and canary yellow (undamaged by propolis, iron stain, etc.)
B. Cleanliness (free from surface dirt, foreign materials, honey and impurities)
C. Uniform appearance of all wax in the entry
D. Freedom from cracking, shrinkage and marks
D. Texture and aroma (pure wax free from hard water damage, etc.)

Class I-17—OBSERVATION HIVE

A. Attractiveness of hive
B. Uniformity of markings and trueness to breed or strain
C. Queen-size conformity, ease of finding, and other desirable characteristics
D. Brood: pattern, number of developmental stages present
E. Comb Quality: Freedom from excess drone cells, no unfilled corners, etc.
F. Number of bees in hive: Enough to cover and care for brood without over crowding.

Class I-18—DISPLAY BOOTH

A. Quality
B. Educational Value—Originality
C. Showmanship—Decoration, attractiveness, choice colors.

Class

	1st	2nd	3rd	4th	5th
I- 1—Display of 12 most important nectar-producing plants showing bloom. These may include living plants, pictures or other aids suitably mounted or displayed	$ 9.00	$6.00	$4.00	$3.00	$2.00
I- 2—One deep comb for extracting	9.00	6.00	4.00	3.00	2.00
I- 3—One shallow comb for chunk cutting	9.00	6.00	4.00	3.00	2.00
I- 4—Six sections of comb honey, light	9.00	7.00	5.00	3.00	2.00
I- 5—Six sections of comb honey, dark	9.00	7.00	5.00	3.00	2.00
I- 6—Six jars (not less than 14 oz. size) chunk comb honey, light	11.00	9.00	7.00	5.00	3.00
I- 7—Six jars (not less than 14 oz. size) chunk comb honey, amber	11.00	9.00	7.00	5.00	3.00
I- 8—Six jars (not less than 14 oz. size) chunk comb honey, dark	11.00	9.00	7.00	5.00	3.00
I- 9—Six jars (not less than 14 oz. size) extracted honey, light	11.00	9.00	7.00	5.00	3.00
I-10—Six jars (not less than 14 oz. size) extracted honey, amber	11.00	9.00	7.00	5.00	3.00
I-11—Six jars (not less than 14 oz. size) extracted honey, dark	11.00	9.00	7.00	5.00	3.00
I-11A—Six jars (not less than 14 oz. size) creamed honey (finely granulated)	11.00	9.00	7.00	5.00	3.00

DISPLAYS

	1st	2nd	3rd	4th	5th	6th	7th
I-12—Ten brood combs, dry, but must have been used for brood rearing	7.00	6.00	5.00	4.00	3.00	2.00	1.50
I-13—Display of comb honey (bulk, cut, section or chunk—not less than 50 pounds) in frame, section, glass or wrappers	14.00	10.00	6.00	5.00	4.00	3.00	2.00
I-14—Display of extracted honey (not less than 50 pounds) in glass	13.50	9.50	5.50	4.50	4.00	3.00	2.00
I-15—Beeswax (not less than 15 pounds) in sizes and shapes commonly on sale by the apiarist	7.00	6.00	5.00	4.00	3.00	2.00	1.50
I-16—Display of beeswax products —Candles, carvings, models, novelties, etc.	7.00	6.00	5.00	4.00	3.00	2.00	1.50

I-17—Observation hive with honey bees	13.00	9.00	7.00	5.00	4.00	3.00	2.00
I-18—Display Booth (May include entries in Display classes I-12 through I-17; other entries will be displayed by the Department Directors)	80.00	70.00	60.00	55.00	50.00	45.00	40.00

JUNIOR HONEY COMPETITION

Junior competition classes I-18A and I-18B are open to entries by 4-H, FFA and FHA members and other North Carolina youth under 21 years of age.

I-18-A—Four jars (not less than 14 oz. size) chunk comb	6.00	5.00	4.00	3.00	2.00
I-18-B—Four jars (not less than 14 oz. size) extracted honey	6.00	5.00	4.00	3.00	2.00

FOODS COOKED WITH HONEY

All entries in this class must contain honey as the principle sweetening ingredient. The same score card is used for judging honey foods as that used in Department "W" (Culinary) Class 2.

All entries in these classes should be appropriately wrapped in clear cellophane or plastic wrapper and displayed on cardboard of paper plates. No entries for display in glass or china accepted. Entry tag must be securely attached to cardboard plate. Only a portion of each cake (1/4) will be required for display. The remainder of the cake will be released immediately after judging.

SENIOR ENTRIES

	1st	2nd	3rd	4th	5th
I-19—Bread (yeast—white)	$5.00	$4.50	$3.00	$2.00	$1.50
I-20—Bread (yeast—whole wheat or Graham)	5.00	4.50	3.00	2.00	1.50
I-21—Bread (quick fruit)	4.00	3.50	3.00	2.00	1.50
I-22—Muffins	4.00	3.50	3.00	2.00	1.50
I-23—Rolls (plain, with honey topping)	4.00	3.50	3.00	2.00	
I-24—Rolls (pecan, or cinnamon with honey glaze)	4.00	3.50	3.00	2.00	
I-25—Cake (Honey Devil's Food Cake)	6.00	5.00	4.00	3.00	
I-26—Cake (Honey Spice Cake)	6.00	5.00	4.00	3.00	
I-27—Cake (fruit-baked)	8.50	6.00	4.00	3.00	2.00
I-27a—Cake (any variety not listed)	6.00	5.00	4.00	3.00	
I-28—Cookies (plain, any flavor)	3.00	2.50	2.00	1.50	
I-29—Cookies (fruit drop)	3.00	2.50	2.00	1.50	
I-30—Candy (caramels—½ lb.)	3.00	2.50	2.00	1.50	

I-31—Candy (seafoam, or divinity—½ lb.)	3.00	2.50	2.00	1.50
I-32—Candy (fudge—chocolate—½ lb.)	3.00	2.50	2.00	1.50
I-33—Candy (fudge—penuchi—½ lb.)	3.00	2.50	2.00	1.50

JUNIOR (under 16 years)

	1st	2nd	3rd	4th
I-34—Bread (fruit—quick)	$3.00	$2.50	$2.00	$1.50
I-35—Muffins	3.00	2.50	2.00	1.50
I-36—Cake (Honey Devil's Food Cake)	6.00	4.00	3.00	
I-37—Cake (Honey Spice Cake)	6.00	4.00	3.00	
I-38—Cookies (plain, any flavor)	3.00	2.00	1.50	
I-39—Cookies (fruit—drop)	3.00	2.00	1.50	
I-40—Candy (fudge—chocolate—½ lb.)	3.00	2.00	1.50	
I-41—Candy (fudge—penuchi—½ lb.)	3.00	2.00	1.50	

SWEEPSTAKES

A Sweepstakes Ribbon will be awarded to the exhibitor in the preceding classes who scores the highest number of points based on placings under Premium Numbers I-1 through I-18, to be scored on the following basis: First place, 5 points; second place, 4 points; third place, 3 points; fourth place, 2 points; and fifth place, 1 point.

A "foods cooked with Honey Sweepstakes Ribbon" will be awarded to the exhibitor who scores the highest number based on placings under Premium Numbers I-19 through I-33. Points to be scored in same manner as above.

SPECIAL AGRONOMY EXHIBITS

The Agronomy students of N. C. State University will exhibit eight educational booths involving Agronomic crops. They will include tobacco, peanuts, cotton, soybeans, corn, pastures, forage and turf. The State Fair is pleased to cooperate in this educational venture by making funds available to cover the cost of the booths. This also will include prize money for spectators and other patrons taking part in these exhibits.

	1st	2nd	3rd	4th	5th	6th	7th	8th
Premiums	$175	$150	$130	$120	$110	$95	$80	$75

TURF

In 1971 the North Carolina State Fair eliminated competition in the field crops division and began to highlight one crop per year. In 1971, it was soybeans, 1972 it was peanuts, 1973 it was corn, 1974 was cotton and in 1975 it will be a turf exhibit featuring all phases of turf including lawns, recreation areas, roadside, buildings and golf courses. The exhibit will be housed in an 80 foot geodesic dome near Dorton Arena. It will be a combined effort involving the N. C. State University, the N. C. Department of Agriculture and many individuals, associations and firms involved with turf.

NOTES

Division II
LIVESTOCK

STATE FAIR SALUTES . . .

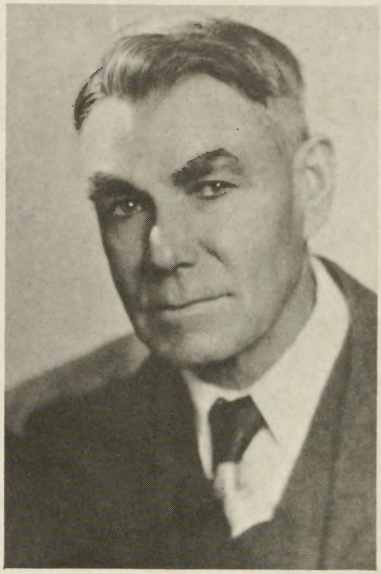

J. O. LUTZ

Mr. J. O. Lutz, of Newton, North Carolina, was a long-time North Carolina Jersey breeder from Catawba County. He bred many fine Jerseys and made many contributions to the development of the Jersey breed in North Carolina. His Jersey herd at Piedmont Farms was exhibited regularly at North Carolina State Fair. He loved a good Jersey show.

LIVESTOCK

GENERAL LIVESTOCK AND ARENA DIRECTOR:

WILLIAM A. WILDER, JR. (The Arena Director will have complete charge of all events in the Arena so far as they concern livestock.)

ASSISTANT DIRECTORS:

CHARLES I. MILLER
SAM BUCHANAN
H. D. QUESSENBERRY

Department "J"—DAIRY CATTLE—Competition in all five breeds (Ayrshire, Brown Swiss, Guernsey, Holstein and Jersey—OPEN TO THE WORLD; Junior Show for North Carolina boys and girls, holding membership in 4-H, FFA and FHA.

Department "K"—BEEF CATTLE—Competition in the Angus, Shorthorn, Hereford and Charolais breed shows OPEN TO THE WORLD.

Department "L"—N. C. State Fair Youth Livestock Exposition Competition limited to residents of North Carolina.

Department "L.1"—Junior Beef Heifer Show, Open to North Carolina only.

Department "L.2"—Feeder Calf Show—Open to North Carolina Only.

Department "M"—SWINE—Swine Carcass Show—Competition OPEN TO THE WORLD; Junior Show for North Carolina boys and girls, holding membership in 4-H, FFA and FHA.

Department "N"—SHEEP—Competition OPEN TO THE WORLD.

LIVESTOCK ADVISORY BOARD

DR. I. D. PORTERFIELD, Head, Animal Science Dept. N. C. State University, Chairman.
CLINT REESE, Raleigh, Representing N. C. Cattlemen's Assn.
DR. R. F. BEHLOW, Veterinarian, N. C. State University
MARVIN SENGER, Extension Dairyman, N. C. State University
DR. LEM GOODE, N. C. State University, representing N. C. Sheep Breeders Assn.
TOM FARMER, Raleigh, representing N. C. Pork Producers
NORMAN JORDAN, Siler City, representing N. C. Purebred Dairy Cattle Assn.
DR. TOM ZWEIGART, Veterinarian, N. C. Dept. of Agriculture
DR. RICHARD S. REECE, 141 Lee Circle
H. D. QUESSENBERRY, Livestock Marketing, N. C. Dept. Agri., Raleigh
CRAWFORD WILLIAMS, Horse Council, Rt. 6, Box 268A, Raleigh, N. C. 27609

INFORMATION FOR LIVESTOCK EXHIBITORS

ENTRIES CLOSE: See respective Departments.
ANIMALS MUST BE IN PLACE: Animals may be delivered to the fairgrounds **only** on the date in which they must be in place unless a variance is approved by the respective department superintendent.

JUDGING STARTS:

Dairy Cattle

Ayrshire, Thursday, Oct. 23, 9:00 a.m.
Brown Swiss, Thursday, Oct. 23, 11:00 a.m.
Holstein, Thursday, Oct. 23, 1:00 p.m.
Guernsey, Friday, Oct. 24, 9:00 a.m.
Jersey, Friday, Oct. 24, 12:00 Noon
Junior Show Saturday, Oct. 25, 9:00 a.m.

Beef Cattle

Hereford, Monday Oct. 20, at 9 a.m.
Shorthorn, Monday Oct. 20, at 1:00 p.m.
Angus, Tuesday Oct. 21, at 9:00 a.m.
Charolais, Tuesday, Oct. 21, at 1:00 p.m.
Feeder Calf Show—Monday Oct 20, at 3:00 p.m.
Sheep—Thursday, Oct. 23, at 10 a.m.
Junior Steer—Friday, Oct. 17, at 9:00 a.m.
Junior Steer Sale—Friday, Oct. 17, at 4:00 p.m.
Jr. Beef Heifer Show Saturday Oct. 18, 9:00 a.m.
Swine Show—Jr. Show—Monday Oct. 20, 2 p.m.
Jr. Barrow Show Tuesday Oct. 21, 7:15 p.m.
Barrow Show—Tuesday, Oct. 21, at 7:30 p.m.
Sr. Show—Duroc, Poland China, Spots, Monday, Oct. 20, at 2:30 p.m.
Chester White, Tamworth, Berkshire, Landrace, Hampshire & Yorkshire, Tues., Oct. 21, at 2:30 p.m.

RELEASE OF EXHIBITS: See respective departments.

PREMIUMS WILL BE FORFEITED IF ANIMALS ARE REMOVED FROM STALL OR PEN SPACE BEFORE RELEASE TIME. (See Respective Departments elsewhere in the Premium Book.)

RULES AND REGULATIONS

Except in cases of conflict, in which event the following Rules and Regulations will prevail, the General Rules and Regulations of the Fair will govern this Division. BE SURE TO READ THOSE IN THE FRONT OF THIS BOOK. Some—but not all—are repeated herewith for emphasis, and others of the following Rules and Regulations apply only to this Division.

Entries

MAKE YOUR ENTRIES EARLY! The right is reserved and will be used to reject entries received after all available space is taken. Even though this occurs before specified time for closing entries.

Official printed forms must be used in making applications for entry. One will be found in the back of this book. Additional copies are available upon request. Use a separate form for making entries in each department. *Be sure to fill in the application form completely, accurately and legibly.* Give

your rural route number, post office box number, or city street address.

Indicate on the form the total number of animals you will exhibit and the total number of stall spaces (four feet wide) or pens (6 x 8 feet in size) you will require, including those to be used for gear, feed and bedding.

List the class number, as indicated in the premium list, for which each entry is made. *Use a separate line for each animal.* Do not make entries in the Championship classes. Indicate if you plan to make entries in the group and/or herd classes, but it is not necessary to name the animals which will make up your group or herd entries until after the judging of the individual classes. Entries in the group and herd classes must have previously been exhibited in the individual classes.

List, also, on the application form the name (or ear tag number) and registry number of each animal entered, its date of birth, its sex, the names (or ear tag numbers) and registry numbers of its sire and dam, and the name of the breeder. Bring your registration certificates to the Fair; they must be shown if requested by the superintendent.

All beef cattle and swine over six months of age and all sheep over three months of age must be registered with their respective breed associations in the name of the bona fide owner, who must have owned the animal at least 30 days prior to the closing date for entries in the department. Also all dairy cattle exhibitors must show official evidence of ownership of animal prior to showing. (See exceptions to this rule for group classes only in some departments).

Each breed of Livestock must be exhibited by more than one farm if the breed is to be considered for continuance in the 1976 N. C. State Fair Premium List.

Fees

Stall or pen fees are required for all entries in the senior and open classes of the Livestock Division. *Entries exclusively in the junior livestock shows are not subject to stall or pen fees.*

All applications for stall spaces and pens must be noted on the entry form, AND REMITTANCES FOR SAME MUST ACCOMPANY THE ENTRY APPLICATION FORM. Reservations will not be made unless accompanied by the required fee, and REMEMBER: THE RIGHT IS RESERVED TO REJECT ENTRIES RECEIVED AFTER ALL AVAILABLE SPACE IS TAKEN. ENTRIES WILL BE ACCEPTED IN THE ORDER RECEIVED.

Be sure to indicate on the form the total number of stall spaces or pens you will require, *including those to be used for gear, feed and bedding.* Include remittances for these extra stall spaces or pens you will require, as well as for those actually required for the animals you will exhibit in the competitive classes.

Animals duly entered in the show which will be exhibited competitively in the show ring will have priority on stall and pen space; thereafter, should additional space be available, display animals will be assigned stall or pen space.

The following fees will govern:

Cattle Barns, each stall space	$3.00
Swine Barn, each pen	1.00
Sheep Barn, each pen	1.00

Horse stalls, each per 24 hours	5.00
Individual Steer	3.00
Cattle (pens of 3)	5.00
Cattle (pens of 5)	7.50

Health Regulations

Health regulations will be strictly enforced.

Cattle—Dairy and Beef

All cattle except those consigned to the market steer show must be accompanied by an official health certificate signed by an accredited veterinarian or an approved State or Federally employed Veterinarian. A copy of the approved health certificate should be mailed to the State Veterinarian of North Carolina, Box 26026, Raleigh, N. C. 27611, at least three weeks prior to State Fair opening date. The health certificate should contain the following:

1. Name and address of exhibitor.
2. Description of each animal including breed, age, sex, and registration, tattoo, or ear tag numbers.
3. A statement by the veterinarian signing the health certificate that the cattle listed are not infected with, or have been recently exposed to, any communicable disease to the best of his knowledge.
4. Information relating to brucellosis. The cattle—
   A. Originate from a Certified Brucellosis-Free herd* in a Certified Brucellosis-Free or Modified Certified Area**;

   OR

   B. Originate from a herd not under quarantine in Certified Brucellosis-Free or Modified Certified Area** and have passed a negative official blood test for brucellosis within 60 days prior to admission to the fair, except that cattle under eight months of age, officially vaccinated dairy heifers under 20 months of age and heifers of the beef breeds less than 24 months of age need not be tested;

   OR

   C. Originate in a Certified Brucellosis-Free herd* in a non-Modified Certified Area** and have passed a negative official blood test for brucellosis within 60 days of admission to the Fair (cattle under eight months of age, officially vaccinated dairy heifers under 20 months of age, and heifers of the beef breeds less than 24 months of age need not be tested).
5. Information relating to tuberculosis. The cattle—
   A. Originate in an Accredited Tuberculosis-Free herd* which has been tested within the past 12 months;

   OR

   B. Originate in a herd not under quarantine and the cattle to be

* Herd Certification and/or accreditation number must be shown on health certificate.

** All of the U. S. is Modified Certified except parts of Louisiana, Oklahoma and Texas.

exhibited have passed a negative official test for tuberculosis within 60 days prior to admission to the Fair, except that cattle under eight months of age need not be tested.

Health Certificates for exhibition cattle are valid for 60 days from the date of issue not to exceed 60 days from the date of any required test.

Swine

All swine (including market hogs) must be accompanied by an official health certificate signed by an accredited veterinarian or a State or Federally employed Veterinarian. The health certificate must contain the following:

1. Name and address of exhibitor.
2. Description of the swine including age, sex, breed, and registration, ear tag or ear notch numbers.
3. Statement by the veterinarian attesting that the swine listed are not infected with, or have been recently exposed to, any communicable disease to the best of his knowledge.
4. Statement by the veterinarian that all breeding swine in the consignment originate from a Validated Brucellosis-Free herd. The herd validation number must be listed. This requirement does not apply to market hogs.

Health certificates for breeding swine are valid for 60 days from the date of issue.

Goats

All goats must be accompanied by an official health certificate signed by an accredited veterinarian or an approved State or Federally employed veterinarian. The health certificate should contain the following:

1. Name and address of exhibitor.
2. Description of each animal including breed, age, sex and any registration, tattoo or ear tag numbers.
3. A statement by the veterinarian signing the health certificate that the goats listed are not infected with, or have been recently exposed to, any communicable disease to the best of his knowledge.
4. Information relating to brucellosis. The goats —
   A. Originate from a Certified Brucellosis-Free* herd;

   OR

   B. Originate in a herd not under quarantine and the goats to be negative official blood test for brucellosis within 60 days prior to admission to the Fair, except that animals under eight months of age need not be tested.
5. Information relating to Tuberculosis. The goats —
   A. Originate in an Accredited Tuberculosis-Free herd* which has been tested within the past 12 months;

   OR

   B. Originate in a herd not under quarantine and the goats to be exhibited have passed a negative official test for tuberculosis within

* Herd certification and/or accreditation number must be shown on health certificate.

60 days prior to admission to the Fair, except that goats under eight months of age need not be tested.

Health certificates for exhibition goats are valid for 60 days from the date of issue not to exceed 60 days from the date of any required test.

Sheep

Sheep must be accompanied by an official health certificate signed by an Accredited Veterinarian, or an approved State or Federally employed Veterinarian. The health certificate must contain the following:

1. Name and address of exhibitor.
2. Description of the sheep including age, sex, breed and any registration numbers.
3. Statement by the veterinarian certifying that to the best of his knowledge animals listed on the health certificate are not infected with, or have been recently exposed to, any contagious disease.
4. If the sheep originate from a scab eradication area, a statement from the veterinarian to the effect that the flock of origin is scab-free, and that the animals listed on the health certificate have been dipped under State or Federal supervision within 10 days prior to entry to the Fair.

Health certificates for the exhibition of sheep are valid for 60 days from the date of issue.

Rabbits

All rabbits will be presented for examination before being placed in the show. The Show Veterinarian will not accept rabbits infected with or showing any clinical signs of an infectious or communicable disease. Rabbits developing signs of infectious or communicable diseases during the show will be placed in isolation and shall not be removed for purpose of exhibiting.

Boxes used in transporting live rabbits to the Fair will not be allowed to remain inside the exhibit building during the Fair. They may be brought into the building in order to place the rabbits on exhibition, and again to pick up the rabbits at the end of the show.

Poultry

All poultry exhibited at the North Carolina State Fair shall have been in the possession of the exhibitor for sixty days or more prior to the date of the Fair. Exhibitors will fill out the "Poultry Exhibitor Certificate" in the back of this book.

All chickens and turkeys for exhibition at the Fair will originate from U.S. Pullorum-Typhoid Clean or equivalent flocks or have a negative pullorum-typhoid test within 90 days (30 days for out-of-state birds) of admission to the Fair, or (for North Carolina birds) the test requirements may be satisfied by a negative test conducted by an official state tester at the time the birds are brought to the Fair. The fee for pullorum-typhoid testing at the fairgrounds will be six cents per bird, with a minimum fee of $1.00 per exhibitor.

No poultry shall have received a live virus vaccine within 30 days prior to entering the Fair. It is recommended that all birds be vaccinated for laryno-otracheitis with a modified live virus vaccine at least 30 days and not more than one year before the show. VENT VACCINE MUST *NOT* BE USED.

All birds must be identified with tamper-proof bands. Bands placed on birds tested at the fairgrounds by state testers will satisfy this requirement. Poultry entered at the Fair are subject to examination (including blood test and swads) by a representative of the North Carolina Department of Agriculture. Birds will not be accepted which are infected with or showing any clinical signs of an infectious or communicable disease, or are infested with lice and/or mites.

Coops used in transporting live birds to the Fair shall not be allowed inside the exhibit building.

Out-of-state birds will be admitted provided a permit has been obtained from the State Veterinarian of North Carolina or his authorized representative. All of the above requirements must be satisfied before this permit will be issued.

Exhibits and Exhibitors

Only vehicles operated by the fair management will be allowed in the barn area between 9:00 a.m. and 5:00 p.m. after entry time.

The Fair management will use diligence to insure the safety of livestock entered for exhibition of display, but under no circumstances will it be responsible for loss, injury, theft or damage by fire, lightning, wind, or any other agency, to such livestock on exhibition or display.

All livestock on exhibition must be cared for by the exhibitor (except entries in Special Junior Dairy Cattle Exhibits.) All stalls and pens (except entries in Special Junior Dairy Cattle Exhibits.) will be well bedded one time by the Fair, free of charge. Thereafter, exhibitors will be required to furnish their own bedding.

The Fair reserves the right to discriminate against both excessive obesity, which cannot be a profitable condition for breeding animals, and excessive leanness, in which condition animals are unfit for exhibition.

No barren animals will be eligible in breeding classes. An affidavit that an animal is a breeder must be furnished on request.

All cattle must be halter-broken. No dairy bull over one year of age will be allowed on the grounds without a ring in his nose and must not be led from his stall except by a staff, rope or chain attached to or leading through the ring. Boars over one year of age must have their tusks removed.

Exhibitors must keep their animals uncovered between the hours of 9:00 a.m. and 5:00 p.m. each day of the Fair. Premium money will be withheld from exhibitors violating this rule, except in case of sickness of animals or inclement weather, and then only on authorization of the Superintendent.

A great educational feature of the Fair is the exhibitions and parades of approved livestock by breeds and ages. Exhibitors refusing for any cause not meeting with the approval of the management to lead out animals for parade will not only forfeit all premiums won, but will be barred from further participation in the Fair, and will be required to remove their stock from the Fairgrounds within six hours after such refusal, and will forfeit any fees paid.

Misrepresentation as to breeding and irregularity in showing will be exposed and any premium won by such exhibitor will be withheld. Certificates of registration must be shown on demand of the Livestock Superintendent.

Any artificial means of removing or remedying physical defects or con-

formation in exhibition animals, such as lifting or filling under the skin, will be considered fraud and deception. All animals giving evidence of such treatment will be barred from exhibition at this Fair, and at all Fairs holding membership in the International Association of Fairs and Expositions.

Exhibitors must keep the space in the rear of their stalls or pens, and the alleyways in the exhibition halls, clear and clean. All litter must be deposited where directed by the Superintendent or Directors.

Animals must be transported to and from the Fairgrounds at the expense of the exhibitor. The Fair management will not pay any charges for express, freight or drayage. To avoid switching charges and delay, rail shipments should be billed as follows: "For Exhibit, N. C. State Fair, Camp Polk, N.C. c/o Seaboard Air Line Railroad." Shipments via express or motor transport should be addressed to the exhibitor, or to: Livestock Superintendent, N. C. State Fair, Raleigh, N. C.

Exhibitors are responsible for ascertaining when their stock will be judged. Animals must be in the show ring promptly after being called. Exhibitors failing to comply with this rule may have their animals excluded from competition.

Judges and Awards

NO EXHIBITOR MAY RECEIVE MORE THAN TWO PREMIUM MONEYS IN ANY ONE CLASS. However, ribbons will be awarded exactly as the animals are placed by the judge. EXAMPLE: An exhibitor makes three entries in a class, and his animals place "First," "Second" and "Third." He would receive only the first and second premium moneys, but all three ribbons. Then, the owner of the animal placing "Fourth" would receive the third-place premium money and the fourth-place ribbon; and so on down the line.

The decision of the judges will be final, and no appeal will be considered except in case of protest. The rules of the International Association of Fairs and Expositions govern appeals at the North Carolina State Fair. Protests must be in writing and filed with the General Livestock Superintendent by noon of the day following the award, accompanied by a protest fee of $5.00 which will be retained by the Fair if the protest is not sustained by an impartial Protest Committee appointed by the General Livestock Superintendent.

No unworthy animal will be awarded a premium. Where there are fewer animals shown in the class than the number of premiums offered, the judge may, at his discretion, award a prize or prizes of such grade as the animal or animals deserve.

Where there is only one entry in a class, second premium will be awarded unless in the opinion of the judge the animal is sufficiently meritorious as to justify the full award as provided for.

Herdsmen's Contests

Special prizes will be awarded in contests for herdsmen, shepherds and caretakers of animals in all livestock departments. All herdsmen will automatically be considered entrants and no special entry is required.

The contests will start at a time designated by each Department.

The following score card will serve as the basis for the judges in the Herdsmen's contest making their decisions:

	Points
Condition and cleanliness of herd or flock	20
Neatness and cleanliness of herdsmen and helpers	10
Courtesy and deportment of herdsmen and helpers	8
Method of keeping feed and bunks	10
Cleanliness of stalls or pens	10
Cleanliness of alleys	10
Decoration and attractiveness of barns	6
Promptness in getting animals into and out of show ring	12
Expertness evidenced in showing livestock	10
Cooperation in case of emergencies	4
	100

DAIRY CATTLE

DEPARTMENT "J"

SUPERINTENDENT:
WES HART
Route 4, Box 359, Sanford N. C. 27330

ASSOCIATE SUPERINTENDENTS:
FRED KNOTT, Extension Dairy Husbandry Specialist, N. C. State University
MARVIN E. SENGER, In Charge, Extension Dairy Husbandry, N. C. State University

JUDGES:
GUERNSEY AND JERSEY
John L. Morris, Ext. Dairyman, Univ. of Maryland, College Park, Md. 20742

AYRSHIRE, BROWN SWISS AND HOLSTEIN
Merle E. Howard, Rt. 4, Box 50, Watertown, Wis. 53094

INFORMATION FOR DAIRY CATTLE EXHIBITORS

COMPETITION: Senior Classes "OPEN TO THE WORLD", Junior Show for North Carolina boys and girls under 19 years of age, as of January 1 are eligible to show in Junior Shows. No exhibitor may show more than three animals in the Junior Dairy Shows.
ENTRIES CLOSE: Saturday, September 20, at 6 p.m.
ANIMALS MUST BE IN PLACE: Jr. Show, Thursday, October 23, at 6 p.m. Sr. Show, Tuesday, October 21, 6:00 p.m.
JUDGING STARTS: Junior Show—Saturday, October 25 at 9 a.m.
See general regulation for JUNIOR SHOW for schedule.
Senior Show: Ayrshire, Thursday, Oct. 23, 9:00 a.m.
Brown Swiss, Thursday, Oct. 23, 11:00 a.m.
Holstein, Thursday, Oct. 23, 1:00 p.m.
Guernsey, Friday, Oct. 24, 9:00 a.m.
Jersey, Friday, Oct. 24, 12:00 noon.

RELEASE OF EXHIBITS: Saturday, October 25, at 10:00 p.m. and POSITIVELY NOT BEFORE THAT DATE AND TIME. PREMIUMS WILL BE FORFEITED IF ANIMALS ARE REMOVED FROM STALL SPACE BEFORE THE RELEASE TIME. (Exception: Animals entered in the Junior Dairy Show only, will be released at the *completion* of the Junior Show.

RULES AND REGULATIONS

Except in cases of conflict, in which case the following Rules and Regulations will prevail, the General Rules and Regulations of the Livestock

Division and the General Rules and Regulations of the Fair, will govern this department. BE SURE TO READ BOTH BEFORE ENTERING OR COMPETING IN THIS DEPARTMENT. Some—but not all—are repeated herewith for emphasis, and others of the following Rules and Regulations apply only to this department.

MAKE YOUR ENTRIES EARLY! The right is reserved to reject entries received after all available space is taken and after the closing date.

Official printed forms must be used in making applications for entry. One will be found in the back of this book. Additional copies are available upon request. Use separate forms for entries in other departments. *Be sure to fill in the application form completely, accurately and legibly.* Give your rural route number, post office number, or city street address, and Zip Code.

Indicate on the form the total number of animals you will exhibit, and the total number of stall spaces (four feet wide) you will require, *including those required for gear, feed and bedding.* For entries in the senior classes, payment of $3.00 fee for each stall space requested must accompany your application. No fee is required for entries exclusively in the Junior Show provided they are tied in the section set aside exclusively for juniors. Junior entries wishing to show in the open show will be required to pay stall fee in accord with open show regulations.

List the class number, as indicated in the premium list, for which each entry is made. Do not make entries in the Championship classes. Indicate if you plan to make entries in the group and/or herd classes, but it is not necessary to name the animals which make up your group or herd entries until after the judging of the individual classes. Entries in the group and herd classes must have previously been exhibited in the individual classes.

List, also, on the application form the name and registry number of each animal entered, its date of birth, its sex, the names and registry numbers of its sire and dam, and the name of the breeder. Bring your registration certificates to the Fair; they must be shown at any time if requested by the Superintendent.

All animals over six months of age must be registered with their respective breed association in the name of the bonafide owner.

In breeding classes, to be eligible to show, all cows 42 months of age or older must have produced a calf carried to maturity within the last 18 months prior to the opening date of the Fair. Every bull 36 months of age or older must have had dropped to his service during the last 12 months prior to the opening date of the Fair a living calf. In case the exhibitor, upon demand of the superintendent, cannot verify by affidavit or registration certificate the facts of the above requirement, the animal will be excluded from competition.

In making awards in the breeding classes, the judge will lay much stress on the evidence of superior breeding qualities. When animals show evidence of being "overdone" (overloaded with flesh) they will be discriminated against accordingly.

Mail entries, make checks for stall fees payable to, and address requests for additional application forms and further information, TO: MANAGER N. C. STATE FAIR, 1025 Blue Ridge Blvd., Raleigh, N. C. 27607.

THE PUREBRED DAIRY CATTLE ASSOCIATION

Show Ring Code of Ethics

The showing of registered dairy cattle is an important part of the promotion, merchandising and breeding program of many breeders. Additionally, it is an important part of the program of The Purebred Dairy Cattle Association to stimulate and sustain interest in breeding registered dairy cattle. This relates to both spectators and exhibitors. In this connection, the PDCA believes that it is in the best interests of the breeders of registered dairy cattle to maintain a reputation of integrity and to present a wholesome and progressive image of their cattle in the show ring. It recognizes that there are certain practices in the proper care and management of dairy cattle, which are necessary in the course of moving dairy cattle to and between shows that are advisable to keep them in a sound, healthy condition so that they might be presented in the show ring in a natural, normal appearance and condition. Conversely, it recognizes certain practices in the cataloging, handling and presentation of cattle in the show ring which are unacceptable.

The following practices or procedures are considered unacceptable and defined as being unethical in the showing of registered dairy cattle:

1. Misrepresenting the age and/or milking status of the animal for the class in which it is shown.
2. Balancing the udder by any means other than by leaving naturally produced milk in any or all quarters.
3. Setting the teats with a mechanical contrivance or with the use of a chemical preparation.
4. Treating or massaging any part of the animal's body, particularly the udder, internally or externally with an irritant, counter-irritant, or other substance to temporarily improve conformation or produce unnatural animation.
5. Minimizing the effects of crampiness by feeding or injecting drugs, depressants or applying packs or using any artificial contrivance or therapeutic treatment excepting normal exercise.
6. Blocking the nerves to the foot to prevent limping by injecting drugs.
7. Striking the animal to cause swelling in a depressed area.
8. Surgery of any kind performed to change the natural contour or appearance of the animal's body, hide or hair. Not included is the removal of warts, teats and horns, clipping and dressing of hair and trimming of hooves.
9. Insertion of foreign material under the skin.
10. Changing the color of hair at any point, spot or area on the animal's body.
11. The use of alcoholic beverages in the feed or administered as a drench.
12. Administration of a drug of any kind or description internally or externally prior to entering the show ring, except for treating a recognized disease or injury and for tranquilizing bulls that may otherwise be dangerous or females in heat. For the purpose of this Code, the term "drug" shall mean any substance, the sale, possession or use of which is controlled by license under federal, state or local laws or regulations and

any substance commonly used by the medical or veterinary professions which affect the circulatory, respiratory or central nervous system of a cow.

13. Criticizing or interfering with the judge, show management or other exhibitors while in the show ring or other conduct detrimental to the breed or show.

In keeping with the basic philosophy of The Purebred Dairy Cattle Association, ethics are an individual responsibility of the owner of each animal shown. Violations of this code are subject to the disciplinary provisions of the appropriate dairy breed association.

Senior "Open" Dairy Show

EDUCATIONAL EXHIBIT

An exhibit, showing important developments in dairy production of North Carolina's growing livestock industry, will be arranged and presented by the Animal Science Department of North Carolina State University, with the advice and cooperation of the Livestock Advisory Board and the State Fair management. For this purpose, the following award is made to help defray the costs of arranging and presenting this exhibit:

H 1— $300.00

HERDSMEN'S CONTEST

	First	Second	Third	Fourth	Fifth
J 2—	$50.00	$40.00	$30.00	$20.00	$10.00

All herdsmen in charge of dairy animals entered in the Senior "Open" show will automatically be considered entrants in this contest, designed to promote neatness, courtesy, attention to show requirements, and all around efficiency on the part of personnel in charge of animals on exhibit. The contest will start Wednesday, October 22 at noon and will continue through Saturday, October 25 at 6:00 p.m. at which time the winners will be announced. The score card which will serve as the basis for the judges making their decision will be found under the General Rules and Regulations of the Livestock Division.

Health Regulations

Health regulations of the Veterinary Division of the N. C. Department of Agriculture will be strictly enforced. BE SURE TO READ THESE UNDER "RULES AND REGULATIONS OF THE LIVESTOCK DIVISION" before entering or competing in this department.

Every precaution should be taken on the part of the exhibitors to use individual utensils in feeding and watering cattle. Common water troughs are forbidden. All cars and trucks used for transportation of cattle to the

Fair should be thoroughly cleaned and disinfected before use. Vehicles regularly used for the transportation of animals are considered "exposed" premises under the health regulations of the Veterinary Division.

MILKING FACILITY

Facilities for milking will be available for exhibitors with lactating cows. Exhibitors are encouraged to use these facilities and avoid milking cattle in open pails in the barn.

PRODUCTION CREDIT FOR MILK BASE ALLOTMENT

Milk base allotment will be granted by the N. C. Milk Commission for the production of milking cows being exhibited at N. C. State Fair. The average daily production for the number of days away from the farm will be used. Production data should be certified by DHIA supervisor or dairy plant and number of milking cows at show and days away from farm are to be certified by Superintendent of Dairy Cattle Show.

AGE AND GROUP CLASSIFICATIONS

Base dates for computing ages of dairy cattle are July 1 and January 1.

BULL CALF—Over four (4) months, dropped after June 30, 1974.

YEARLING Bull, Born after June 30, 1973 and before July 1, 1974.

TWO-YEAR-OLD BULL—Born after June 30, 1972 and before July 1, 1973.

BULL, THREE YEARS AND OVER— Dropped before July 1, 1972.

JUNIOR HEIFER CALF—Dropped between January 1, and April 30, 1975.

INTERMEDIATE HEIFER CALF—Dropped between Oct. 1 and Dec. 31, 1974.

SENIOR HEIFER CALF—Dropped between July 1 and Sept. 30, 1974.

JUNIOR YEARLING HEIFER—Born after December 31, 1973 and before July 1, 1974 (Yearling females in milk must be shown at 2-year-olds).

SENIOR YEARLING HEIFER—Born after June 30, 1973 and before January 1, 1974 (Yearling females in milk must be shown as 2-year-olds).

JUNIOR GET-OF-SIRE—To consist of four (4) animals, under 2 years of age, none of which have freshened; the get of one sire: not more than two (2) to be bulls; sire must be named; each exhibitor limited to one entry sired by the same bull. Animals may be owned by one or more exhibitors.

BEST UDDER—The judges will select a first and second place animal based on udder alone from each of the four following milking classes. All cows in the class will be considered and no entry is needed. If, in the opinion of the judge, the quality of the udders being considered is not worthy of the award, then no award will be made.

COW, 2 YEARS OLD—Born after June 30, 1972 and before July 1, 1973.

COW, 3 YEARS OLD—Born after June 30, 1971 and before July 1, 1972.

COW, 4 YEARS OLD—Born after June 30, 1970 and before July 1, 1971.

COW, 5 YEARS OLD OR OVER—Born before July 1, 1970.

DRY COW—3 years old or over, to be designated at time of entry and dry at time of show. Not eligible for other classes unless calved before time of show.

GROUP CLASSES—Animal exhibit number must be worn by individuals exhibiting animals in group classes.

DAIRY HERD—To consist of four (4) cows that have freshened, all to be owned by one exhibitor; each exhibitor LIMITED TO ONE ENTRY.

BEST THREE FEMALES—Any age; all are to have been bred, and at least one owned by exhibitor. Each exhibitor limited to one entry.

GET-OF-SIRE (Senior)—To consist of four (4) animals; the get of one sire; at least two to be two (2) years old or older; not more than two (2) to be a bull; sire to be named; each exhibitor limited to one entry sired by the same bull.

PRODUCE OF DAM—to consist of two (2) animals; any age; either sex; the produce of one cow; the dam must be named; each exhibitor limited to one entry from the same dam.

PREMIER EXHIBITOR—The exhibitor winning the most money on not to exceed eight animals, no more than two bulls, owned and exhibited by himself in the open single classes.

PREMIER BREEDER—The breeder of not to exceed eight animals, no more than two bulls, winning the most money in open single classes including animals bred by him exhibited by others.

CHAMPIONS—"Junior" designates cattle under 2 years of age; "Senior" two years old and older. First and second place animals in the respective female classes will compete for champion and reserve champion in the junior and senior age divisions. The Grand Champion Female and Reserve Grand Champion Female will be chosen from the champion and reserve champions of the junior and senior age divisions.

PRODUCTION RECOGNITION—The premium will be increased by 50% on any animal showing in the milking cow classes which has a 305 day, 2X ME record of 1000 pounds of milk above the DHIA average for the breed as computed at the Southern Regional Dairy Records Processing Center in Raleigh. Officially projected first lactation records may also qualify. Either the DHIA individual cow page or a monthly report must be presented to the superintendent for verification prior to the show.

N.C. PUREBRED DAIRY CATTLE SCHOLARSHIP

A $100.00 scholarship will be awarded at the beginning of each spring semester by the North Carolina Purebred Dairy Cattle Association from income received from the sale of milk from the milking parlor at the N. C. State Fair.

The recipient will be selected by the Department of Animal Science Scholarship Committee in accord with requirements established by the N. C. Purebred Dairy Cattle Association.

CLASS NUMBERS FOR SENIOR "OPEN" DAIRY SHOW

Class	Ayr.	Br. Sw.	Guer.	Hol.	Jer.
Bull Calf	J3	J33	J63	J93	J123
Yearling Bull	J4	J34	J64	J94	J124
Two Year Old Bull	J5	J35	J65	J95	J125
Bull, 3 Years and Over	J6	J36	J66	J96	J126
*Junior Champion Bull	J7	J37	J67	J97	J127
*Senior Champion Bull	J8	J38	J68	J98	J128
*Grand Champion Bull	J9	J39	J69	J99	J129
Junior Heifer Calf	J10	J40	J70	J100	J130
Intermediate Heifer Calf	J11	J41	J71	J101	J131
Senior Heifer Calf	J12	J42	J72	J102	J132
Junior Yearling Heifer	J13	J43	J73	J103	J133
Senior Yearling Heifer	J14	J44	J74	J104	J134
*Junior Champion Female	J15	J45	J75	J105	J135
*Junior Reserve Champion Female	J16	J46	J76	J106	J136
Junior Get-of-Sire	J17	J47	J77	J107	J137
Heifer, 2 Years Old	J18	J48	J78	J108	J138
Cow, 3 Years Old	J19	J49	J79	J109	J139
Cow, 4 Years Old	J20	J50	J80	J110	J140
Cow, 5 Years Old and Over	J21	J51	J81	J111	J141
Dry Cow	J22	J52	J82	J112	J142
*Senior Champion Female	J23	J53	J83	J113	J143
*Senior Reserve Champion Female	J24	J54	J84	J114	J144
*Grand Champion Female	J25	J55	J85	J115	J145
*Reserve Grand Champion Female	J26	J56	J86	J116	J146
Dairy Herd	J27	J57	J87	J117	J147
Best 3 Females	J28	J58	J88	J118	J148
Senior Get-of-Sire	J29	J59	J89	J119	J149
Produce of Dam	J30	J60	J90	J120	J150
*Premier Breeder	J31	J61	J91	J121	J151
*Premier Exhibitor	J32	J62	J92	J122	J152

*Ribbons or banner only

"OPEN" DIARY SHOW PREMIUM SCHEDULES

The amount of premium money awarded for an individual animal will be determined by its placing in the class and the number of animals competing in that class. Winners in all champion classes and Best Udder will be awarded appropriate ribbons. Premier Breeder and Premier Exhibitor banners will be awarded in each breed.

PREMIUM SCHEDULE I

This schedule is for all bull classes and female classes up to, but not including 2 year olds.

Animals	Placings																			
Exhibited	1	2	3	4	5	6	7	8	9	10	11	12	13	14	15	16	17	18	19	20
1	35																			
2	36	28																		
3	36	29	23																	
4	37	29	24	19																
5	37	30	24	20	15															
6	38	30	25	20	15	12														
7	38	31	25	21	15	12	10													
8	39	31	26	21	16	12	10	8												
9	39	32	26	22	16	13	10	8	8											
10	40	32	27	22	17	13	11	8	8	8										
11	40	33	27	23	17	14	11	9	8	8	7									
12	41	33	28	23	18	14	12	9	8	8	7	7								
13	41	34	28	24	18	15	12	10	9	8	7	7	7							
14	42	34	29	24	19	15	13	10	9	8	7	7	7	7						
15	42	35	29	25	19	16	13	11	10	9	8	7	7	7	7					
16	43	35	30	25	20	16	14	11	10	9	8	8	7	7	7	7				
17	43	36	30	26	20	17	14	12	11	10	9	8	8	7	7	7	7			
18	44	36	31	26	21	17	15	12	11	10	9	9	8	8	7	7	7	7		
19	44	37	31	27	21	18	15	13	12	11	10	10	9	9	8	7	7	7		
20	45	38	32	27	22	18	15	13	12	11	10	10	9	9	8	8	7	7	7	7

PREMIUM SCHEDULE II

This schedule is for all female classes 2 years old and over. All group classes will be awarded premiums on basis of last line listed.

Animals Exhibited	Placings 1	2	3	4	5	6	7	8	9	10	11	12	13	14	15	16	17	18	19	20
1	45																			
2	46	40																		
3	47	41	36																	
4	48	42	37	33																
5	49	43	38	34	30															
6	50	44	39	35	31	27														
7	51	45	40	36	32	28	24													
8	52	46	41	37	33	29	25	21												
9	53	47	42	38	34	30	26	22	17											
10	54	48	43	39	35	31	27	23	18	14										
11	55	49	44	40	36	32	28	24	19	15	12									
12	56	50	45	41	37	33	29	25	20	16	12	12								
13	57	51	46	42	38	34	30	26	21	17	13	12	11							
14	58	52	47	43	39	35	31	27	22	18	15	12	11	10						
15	59	53	48	44	40	36	32	28	23	19	14	12	11	10	10					
16	60	54	49	45	41	37	33	29	24	20	15	13	11	10	9	9				
17	61	55	50	46	42	38	34	30	25	21	16	13	11	10	9	9	9			
18	62	56	51	47	43	39	35	31	26	22	17	14	12	10	9	9	9	9		
19	63	57	52	48	44	40	36	32	27	23	18	14	12	10	9	9	9	9	9	
20	64	58	53	49	45	41	37	33	28	24	19	15	12	10	9	9	9	9	9	9

Junior Dairy Cattle Show

(Open to boys and girls in North Carolina under 19 years of age as of January 1, 1975.)

SUPERINTENDENT:

FRED N. KNOTT, Extension Dairy Husbandry Specialist, N. C. State University

ASSOCIATE SUPERINTENDENT:

GRADY MILLER, County Extension Chairman, Raleigh

JUDGING STARTS:

Saturday, October 25 at 9 a.m. Two rings will operate with Jerseys, Ayrshires, and Brown Swiss showing consecutively in one ring; and Grades, Holsteins, and Guernseys, showing consecutively in the other ring.

General Regulations

Except as noted, all of the Rules and Regulations of the Dairy Department, the Livestock Division, and the General Rules and Regulations of the Fair,

will prevail in this show. BE SURE TO READ ALL OF THESE BEFORE ENTERING OR COMPETING IN THE JUNIOR DAIRY CATTLE SHOW. NO EXHIBITOR IN JUNIOR DAIRY SHOW MAY SHOW MORE THAN THREE ANIMALS.

The Danish system of judging will be used; however, the first three animals in each class will be placed.

Animals other than grades must be registered with their respective breed associations. Registration papers must be presented to the Junior Show superintendent when requested and prior to 5:00 p.m. Friday, October 24. Animals may be registered as follows:

a) in the name of the Junior Exhibitor
b) in the name of the Junior Exhibitor's parents or guardians
c) in a farm or corporation name in which the Junior Exhibitor or his parent(s) or guardian(s) hold ownership in part or whole or of which one or both are employed full time.

In any event the Junior Exhibitor is expected to have personally fitted and cared for the animal(s) 60 or more days prior to the show.

NOTE: Properly transferred registration papers must be presented for each animal shown in the registered classes. Registered animals without proper papers may show in the grade classes.

Grade animal classes will be judged for fitting and showmanship only with equal weight to each.

Health regulations, as described under the General Livestock Rules and Regulations, will be strictly enforced. HEALTH PAPERS MUST BE SHOWN.

No entry or stall fee will be charged for entries exclusively in the Junior Show, PROVIDED THE ANIMALS ARE TIED IN THE SECTION OF THE EXHIBIT BARN SET ASIDE FOR JUNIORS.

MILEAGE PAYMENTS FOR JUNIOR COUNTY HERDS

The State Fair Management will pay mileage compensation for animals exhibited in the Junior Dairy Show as outlined here. Payment will be made for each animal based on the distance (one way) between the county seat of the county involved and Raleigh. For computing mileage, the Official Highway Map issued by the State Highway and Public Works Commission will be used. Payments will be made on the basis of $.05 per animal, per mile.

SPECIAL BREED AWARDS

The National Associations for Ayrshire, Brown Swiss, Guernsey, Holstein and Jersey breeders provide ribbons for the first three animals in each class of their respective breed in the Junior Show. All with the exception of Brown Swiss also provide a champion ribbon. The North Carolina Associations for the Brown Swiss, Guernsey, Holstein and Jersey breeders provide awards in the fitting and showing classes. In addition, the following awards are provided.

BROWN SWISS: (1) Mason Morris Brooks Memorial Trophy—Rotating trophy awarded to winner in Brown Swiss Fitting and Showing in Junior Show. (2) Meadowbrook Farm Trophy—Rotating trophy awarded to exhibitor of Grand Champion Brown Swiss in Junior Show.

GUERNSEY: (1) Quail Roost Farm Trophy—Rotating trophy to Grand Champion Guernsey in Junior Show.

HOLSTEIN: (1) Engraved trophy to exhibitor of Grand Champion Holstein in Junior Show.

JERSEY: (1) Kenneth R. Myatt, Sr., Memorial Trophy—Rotating trophy to exhibitor of Grand Champion in Jersey Junior Show.

COSTUME CLASS

Any exhibitor in the Junior Show may participate.

The exhibitor may have the assistance of one other junior age person while in the ring. Exhibitors may use any ideas they wish on how to "dress" or "decorate" their dairy animal to represent any personality, place or thing. Costumes may consist of any material as long as it is not considered harmful to the animal or potentially harmful to other exhibitors. A 5-10 minute period will be allowed for "finishing touches" after the animals enter the ring. Presence in the show ring constitutes entry in the class. Judging will be based in part on creativity and attractiveness:

	1st	2nd	3rd	4th	5th
AWARDS	$25	$20	$15	$10	$5

This class will be held immediately after the completion of all other classes.

All registered animals shown in the various classes of the following breeds will be placed in the BLUE, RED, or WHITE ribbon group based on type conformation. In addition each exhibitor will be graded either excellent, good, fair, or poor on fitting and showmanship.

CLASSES (registered)	AWARDS			BREED AND ENTRY NUMBERS			
	Blues	Reds	Whites	Jersey	Ayrshire	Guernsey	Holstein	Brown Swiss
Junior Heifer Calf	$20	$15	$12	J153	J166	J179	J192	J205
Intermediate Heifer Calf	$20	$15	$12	J154	J167	J180	J193	J206
Senior Heifer Calf	$20	$15	$12	J155	J168	J181	J194	J207
Junior Yearling Heifer	$20	$15	$12	J156	J169	J182	J195	J208
Senior Yearling Heifer	$20	$15	$12	J157	J170	J183	J196	J209
Junior Champion	Ribbon			J158	J171	J184	J197	J210
Cow—2 years old	$20	$15	$12	J159	J172	J185	J198	J211
Cow—3 years old	$20	$15	$12	J160	J173	J186	J199	J212
Cow—4 years old and over	$20	$15	$12	J161	J174	J187	J200	J213
Senior Champion	Ribbon			J162	J175	J188	J201	J214
Grand Champion	Ribbon			J163	J176	J189	J202	J215

	1st	2nd	3rd	4th	5th					
Junior County Herd	$65	$50	$40	$30	$20	J164	J177	J190	J203	J216

(County Herd will consist of five (5) females of one breed owned by Junior exhibitors from one county.)

	1st	2nd	3rd					
Fitting and Showmanship	Trophy	Plaque	Plaque	J165	J178	J191	J204	J217

(Plaques provided by respective breed association. Type of award may vary.)

Each animal and exhibitor will be rated by special fitting and showmanship judges and awarded an EXCELLENT, GOOD, FAIR, or POOR rating. Bonus awards for fitting and showmanship are:

Excellent	Good	Fair	Poor
$20	$15	$5	$0

All grade animal exhibitors will be placed in the Blue, Red or White ribbon group based on fitting and showmanship and awarded prizes as indicated.

*CLASSES (grade)	AWARDS			ENTRY NUMBERS
	Blues	Reds	Whites	
Junior, Intermediate, and Senior Heifer Calves	35	25	15	J218
Junior and Senior Yearling Heifers	35	25	15	J219
Cows—2 years old and over	35	25	15	J220

BEEF CATTLE

DEPARTMENT "K"

SUPERINTENDENT:
DR. J. W. PATTERSON, Extension Animal Husbandryman, N. C. State University

ASSOCIATE SUPERINTENDENT:
J. S. BUCHANAN, Extension Animal Husbandryman, N. C. State University

JUDGE:
DR. M. K. COOK, Extension Animal Scientist, Univ. of Georgia, Athens, Ga.

INFORMATION FOR BEEF CATTLE EXHIBITORS

COMPETITION: "Open to the World"
ENTRIES CLOSE: Saturday, Sept. 22, 1975 at 6:00 p.m.
ANIMALS MUST BE IN PLACE: Thursday, Oct. 16, 6 p.m.
JUDGING: Hereford, Monday, Oct. 20, 9:00 a.m. Shorthorn 1:00 p.m. Angus, Tuesday, Oct. 21, 9:00 a.m. Charolais, Tuesday, Oct. 21, 1:00 p.m.

RELEASE OF EXHIBITS: Tuesday, Oct. 21 at 6 p.m. and POSITIVELY NOT BEFORE THAT DATE AND TIME. PREMIUMS WILL BE FORFEITED IF ANIMALS ARE REMOVED PRIOR TO RELEASE TIME.

RULES AND REGULATIONS

Except in cases of conflict, in which event the following Rules and Regulations will prevail, the General Rules and Regulations of the Livestock Division, and the General Rules and Regulations of the Fair, will govern this department. BE SURE TO READ BOTH BEFORE ENTERING OR COMPETING IN THIS DEPARTMENT. Some—but not all—are repeated herewith for emphasis, and others of the following Rules and Regulations apply only to this department.

MAKE YOUR ENTRIES EARLY! THE RIGHT IS RESERVED AND WILL BE USED TO REJECT ENTRIES OR PART OF ENTRIES RECEIVED AFTER ALL AVAILABLE SPACE IS TAKEN.

Official printed forms must be used in making applications for entry. One will be found in the back of this book. Additional copies are available upon request. Use separate forms for entries in other departments. *Be sure to fill in the application form completely, accurately and legibly.* Give your rural route number, post office box number, or city street address and zip code.

Indicate on the form the total number of animals you will exhibit, and the total number of stall spaces (four feet wide) you will require, including those you will need for gear, feed and bedding. Payment of a fee of $3.00 for each stall space requested must accompany your application.

ALL NURSE COWS HAVE BEEN RULED OUT and will not be allowed on fairgrounds.

List the class number, as indicated in the premium list, for which each entry is made. Do not make entries in the Championship classes. Indicate if you plan to make entries in the group classes, but it is not necessary to name the animals which will make up your group entries until after the judging of the individual classes. Entries in the group classes must have previously been exhibited in the individual classes.

List, also, on the application form the name and registry number of each animal entered, its date of birth, its sex, the names and registry numbers of its sire and dam, and the name of the breeder. Bring your registration certificates to the Fair; they must be shown if requested by the Superintendent.

All animals over six months of age must be registered with their respective breed association in the name of the bona fide owner, who must have owned the animal for at least 30 days prior to October 1, 1975. No exhibitor may win more than two premium moneys in any one class.

Health regulations of the Veterinary Division of the N. C. Department of Agriculture will be strictly enforced. BE SURE TO READ THESE UNDER "RULES AND REGULATIONS OF THE LIVESTOCK DIVISION" before entering or competing in this department.

Every precaution should be taken on the part of exhibitors to use individual utensils in feeding and watering cattle. Common water troughs are forbidden. All cars and trucks used for transportation of cattle to the Fair should be thoroughly cleaned and disinfected before use. Vehicles regularly used for transportation of animals are considered "exposed premises" under the health regulations of the Veterinary Division.

First place winners in individual classes are eligible to compete for Championship awards. Other first place winners in individual classes, plus the second place winner in the individual class which produced the Champion, will be eligible to compete for Reserve Championship awards.

HERDSMEN'S CONTEST

	1st	2nd	3rd	4th	5th
K-1	$20.00	$15.00	$10.00	$8.00	$5.00

All herdsmen in charge of beef cattle will automatically be considered entrants in this contest, designed to promote neatness, courtesy, attention to show requirements, and all-round efficiency on the part of personnel in charge of animals on exhibit. The contest will start Monday, October 21, at noon, and will continue through Saturday, October 26, at 1:00 p.m., at which time the winners will be announced. The score card which will serve as the basis for the judges making their decision will be found under the General Rules and Regulations of the Livestock Division.

HEREFORD SHOW

"Competition Open To The World"—"Horned and Polled Competing"

	1st	2nd	3rd	4th	5th	6th	7th	8th	9th	10th
K 2—HEIFERS, Junior Calves, calved on or after Jan. 1, 1975	50	40	35	30	25	25	20	20		
K 3—HEIFERS, Winter Calves, calved Nov. 1-Dec. 31, 1974	50	40	35	30	25	25	20	20		
K 4—HEIFERS, Senior Calves, calved Sept. 1-Oct. 31, 1974	50	40	35	30	25	25	20	20		
K 5—HEIFERS, Late Summer Yearlings, calved July 1-Aug. 31, 1974	50	40	35	30	25					
K 6—HEIFERS, Early Summer Yearlings, calved May 1-June 30, 1974	50	40	35	30	25					
K 7—HEIFERS, Late Junior Yearlings, calved March 1-April 30, 1974	50	40	35	30	25					
K 8—HEIFERS, Early Junior Yearlings, calved Jan. 1-Feb. 28, 1974	50	40	35	30	25					
K 9—HEIFERS, Senior Yearlings, calved Sept. 1-Dec. 31, 1973	50	40	35	30	25					
K 10—CHAMPION HEIFER CALF	Ribbon									
K 11—RESERVE CHAMPION HEIFER CALF, 1st & 2nd prize winners of Classes 2, 3 and 4 complete	Ribbon									
K 12—JUNIOR CHAMPION HEIFER	Ribbon									
K 13—RESERVE JUNIOR CHAMPION HEIFER, 1st & 2nd prize winners of Classes 5, 6 and 7 compete	Ribbon									
K 14—SENIOR CHAMPION HEIFER	Ribbon									
K 15—RESERVE SENIOR CHAMPION HEIFER, 1st & 2nd prize winners of Classes 8 and 9 compete	Ribbon									
K 16—GRAND CHAMPION HEIFER	Banner									

	1st	2nd	3rd	4th	5th	6th	7th	8th	9th	10th
K 17—RESERVE GRAND CHAMPION HEIFER, Calf, Junior and Senior Champions and Reserve Champions compete	Banner									
K 18—BULLS, Junior Calves, calved on or after Jan. 1, 1975	50	40	35	30	25	25	20	20		
K 19—BULLS, Winter Calves, calved Nov. 1-Dec. 31, 1974	50	40	35	30	25	25	20	20		
K 20—BULLS, Senior Calves, calved Sept. 1-Oct. 31, 1974	50	40	35	30	25	25	20	20		
K 21—BULLS, Late Summer Yearlings, calved July 1-Aug. 31, 1974	50	40	35	30	25					
K 22—BULLS, Early Summer Yearlings, calved May 1-June 30, 1974	50	40	35	30	25					
K 23—BULLS, Late Junior Yearlings, calved March 1-April 30, 1974	50	40	35	30	25					
K 24—BULLS, Early Junior Yearlings, calved Jan. 1-Feb. 28, 1974	50	40	35	30	25					
K 25—BULLS, Senior Yearlings, calved Sept. 1-Dec. 31, 1973	50	40	35	30	25					
K 26—BULLS, Late Two-Year-Olds, calved May 1-Aug. 31, 1973	50	40	35	30	25					
K 27—BULLS, Early Two-Year-Olds, calved Jan. 1-April 30, 1973	50	40	35	30	25					
K 28—CHAMPION BULL CALF	Ribbon									
K 29—RESERVE CHAMPION BULL CALF, 1st & 2nd prize winners of Classes 18, 19 and 20 compete	Ribbon									
K 30—JUNIOR CHAMPION BULL	Ribbon									
K 31—RESERVE JUNIOR CHAMPION BULL, 1st & 2nd prize winners of Classes 21, 22 and 23 compete	Ribbon									

	1st	2nd	3rd	4th	5th	6th	7th	8th	9th	10th
K 32—SENIOR CHAMPION BULL	Ribbon									
K 33—RESERVE SENIOR CHAMPION BULL, 1st & 2nd prize winners of Classes 24, 25, 26 and 27 compete	Ribbon									
K 34—GRAND CHAMPION BULL	Banner									
K 35—RESERVE GRAND CHAMPION BULL Calf, Junior and Senior Champions and Reserve Champions compete	Banner									
K 36—Get-Of-Sire: Four animals, both sexes represented, sired by one bull, all owned by exhibitor. All animals to be shown in individual classes to be eligible.	50	40	35	30	25	25	20	20	15	15
K 37—Calf Get-Of-Sire: Four calves (Senior, Winter, Junior or Spring) by one sire; both sexes to be represented. All owned by exhibitor. Eligible for Get-Of-Sire Class. All animals to be shown in individual classes to be eligible	50	40	35	30	25	25	20	20	15	15
K 38—Best Six Head: Owned by exhibitor. All animals must be shown in individual classes to be eligible.	50	40	35	30						
K 39—Premier Exhibitor: Computed from winnings: 3 points for first prize; 2 points for second prize; and 1 point for third prize. No points given for sale animal classes.	Banner									

ABERDEEN-ANGUS SHOW

"Competition Open To The World"

The American Angus Association, Lloyd Miller, secretary, will pay 20 per cent of the total premiums offered in the following breeding classes of Registered Angus cattle in competition open to the world. The amount offered by the American Angus Association will be paid direct to the respective winning exhibitors from the home office of the Association, 3201 Frederick Blvd., St. Joseph, Mo., after a report of the show is filed.

"All Aberdeen-Angus entries are subject to the provisions of a rule of the American Angus Association entitled 'Eligibility, Conformation and Structure of Animals Presented for Exhibition' effective November 21, 1960. Any animal not carrying a legible tattoo will be barred from showing."

	1st	2nd	3rd	4th	5th	6th	7th	8th	9th	10th
K 40—HEIFERS, Late Senior Calves, calved after Nov. 1, 1974	50	40	35	30	25	25	20	20	15	15
K 41—HEIFERS, Early Senior Calves, calved between Sept. 1 and Oct. 31, 1974	50	40	35	30	25	25	20			
K 42—HEIFERS, Late Summer Yearlings, calved between July 1 and Aug. 31, 1974	50	40	35	30	25					
K 43—HEIFERS, Early Summer Yearlings, calved between May 1 and June 30, 1974	50	40	35	30	25					
K 44—April Junior Yearlings, calved between April 1-April 30, 1974	50	40	35	30	25					
K 45—March Jr. Yearlings, calved between March 1-March 31, 1974	50	40	35	30	25					
K 46—HEIFERS, Early Junior Yearlings, calved between Jan. 1 and Feb. 28, 1974	50	40	35	30	25	25	20			

	1st	2nd	3rd	4th	5th	6th	7th	8th	9th	10th
K 47—HEIFER CALF CHAMPION (K40-K41)	Ribbon									
K 48—RESERVE HEIFER CALF CHAMPION	Ribbon									
K 49—Sum Champion Female (K42-K43)	Ribbon									
K 50—Res. Sum. Champion Female	Ribbon									
K 51—JUNIOR CHAMPION FEMALE (K44, K45, K46)	Ribbon									
K 52—RESERVE JUNIOR CHAMPION FEMALE	Ribbon									
K 53—GRAND CHAMPION FEMALE	Ribbon									
K 54—RESERVE GRAND CHAMPION FEMALE (Champions and Reserve Champions competing)	Ribbon									
K 55—BULLS, Late Senior Calves, calved after Nov. 1, 1974	50	40	35	30	25	25	20	20	15	
K 56—BULLS, Early Senior Calves, calved between Sept. 1 and Oct. 31, 1974	50	40	35	30	25					
K 57—BULLS, Late Summer Yearlings, calved between July 1 and Aug. 31, 1974	50	40	35	30	25					
K 58—BULLS, Early Summer Yearlings, calved between May 1 and June 30, 1974	50	40	35	30	25					
K 59—April Jr. Yearling Bull calved between April 1 and April 30, 1974	50	40	35	30	25					
K 60—March Jr. Yearling Bull Calved between March 1-March 31, 1974	50	40	35	30	25					

	1st	2nd	3rd	4th	5th	6th	7th	8th	9th	10th
K 61—BULLS, Early Junior Yearlings, calved between Jan. 1 and Feb. 28, 1974	50	40	35	30	25					
K 62—BULLS, Senior Yearlings, calved between Sept. 1 and Dec. 31, 1973	50	40	35	30	25					
K 63—BULLS, Summer-Senior Yearlings, calved between May 1 and Aug. 31, 1973	50	40	35	30	25					
K 64—BULLS, Two Year Olds, calved between Jan. 1 and April 30, 1973	50	40	35							
K 65—BULLS, Champion Calf from Classes K55, K56	Ribbon									
K 66—Reserve Champion Bull Calf	Ribbon									
K 67—Sum Champion Bull (57, K58)	Ribbon									
K 68—Res Sum. Champion Bull	Ribbon									
K 69—Junior Champion Bull K59, K60, & K61	Ribbon									
K 70—Reserve Junior Bull	Ribbon									
K 71—Senior Champion Bull (K62, K63, & K64)	Ribbon									
K 72—Reserve Senior Champion Bull	Ribbon									
K 73—Grand Champion Bull	Ribbon									
K 74—Reserve Grand Champion Bull	Ribbon									
K 75—Two Bulls Bred and Owned by Exhibitor	50	40	35	30	25	25	20	20	15	15
K 76—Get-Of-Sire: Four animals from above classes, both sexes represented, owned or co-owned by Exhibitor	50	40	35	30	25	25	20	20	15	15

	1st	2nd	3rd	4th	5th	6th	7th	8th	9th	10th
K 77—Junior Get-Of-Sire: Three animals, both sexes represented from Classes K40 through K43 and K56 through K59, owned or co-owned by Exhibitor	50	40	35	30	25	25	20	20	15	15
K 78—Breeder-6 head bred and owned or co-owned by exhibitor, exhibited in individual classes	50	40	35	30	25	25				

SHORTHORN SHOW

"Competition Open To The World"

The American Shorthorn Association, 8288 Hascall St., Omaha, Neb., pays an additional 10% to the below listed premiums of this show. Payments will be made direct from the offices of the association.

	1st	2nd	3rd	4th	5th	6th	7th	8th	9th	10th
K 79—HEIFERS, Junior Calves, calved between Jan. 1 and March 31, 1975	50	40	35	30	25	25	20	20		
K 80—HEIFERS, Senior Calves, calved between Oct. 1 and Dec. 31, 1974	50	40	35	30	25	25	20	20		
K 81—HEIFERS, Summer Yearlings, calved between July 1 and Sept. 30, 1974	50	40	35	30						
K 82—HEIFERS, Spring Yearlings, calved between April 1 and June 30, 1974	50	40	35	30						
K 83—HEIFERS, Junior Yearlings, calved between Jan. 1 and Mar. 31, 1974	50	40	35	30						
K 84—HEIFERS, Senior Yearlings, calved between Oct. 1 and Dec. 31, 1973	50	40	35	30						
K 85—Calf Champion Female (1st prize females from Classes K79, K80)	Ribbon									
K 86—Reserve Calf Champion Female (remaining prize females and second prize female from class that produced Champion)	Ribbon									

	1st	2nd	3rd	4th	5th	6th	7th	8th	9th	10th
K 87—Junior Champion Female (1st prize females from Classes K81, K82)	Ribbon									
K 88—Reserve Junior Champion Female (remaining prize females and second prize female from class that produced Champion)	Ribbon									
K 89—Senior Champion Females (1st prize females from Classes K83, K84)	Ribbon									
K 90—Reserve Senior Champion Female (remaining 1st prize females and 2nd prize females from class that produced Champion)	Ribbon									
K 91—Grand Champion Female (Senior and Junior Champions competing)	Ribbon									
K 92—Reserve Grand Champion Female (remaining Senior or Junior Champion and Reserve to Champion selected as Grand Champion)	Ribbon									
K 93—Group of Two Females - any age bred and owned by Exhibitor	50	40	35	30	25	25	20	20		
K 94—BULLS, Junior Calves, calved between Jan. 1 and Mar. 31, 1975	50	40	35	30	25	25	20	20		
K 95—BULLS, Senior Calves, calved between Oct. 1 and Dec. 31, 1974	50	40	35	30	25	25	20	20		
K 96—BULLS, Summer Yearlings, calved between July 1 and Sept. 30, 1974	50	40	35	30						

	1st	2nd	3rd	4th	5th	6th	7th	8th	9th	10th
K 97—BULLS, Spring Yearlings, calved between Apr. 1 and June 30, 1974	50	40	35	30						
K 98—BULLS, Junior Yearlings, calved between Jan. 1 and Mar. 31, 1974	50	40	35	30						
K 99—BULLS, Senior Yearlings, calved between July 1 and Dec. 31, 1973	50	40	35	30						
K100—Two-Year-Old-Bulls - calved between Jan. 1 and June 30, 1973	50	40	35							
K101—Calf Champion Bull (1st prize bulls from Classes K94, K95)	Ribbon									
K102—Reserve Calf Champion Bull (remaining 1st prize bulls and 2nd prize bull from class that produced Champion	Ribbon									
K103—Junior Champion Bull (1st prize bulls from Classes K96, K97)	Ribbon									
K104—Reserve Junior Champion Bull (remaining 1st prize bulls and 2nd prize bull from class that produced Champion)	Ribbon									
K105—Senior Champion Bull (1st prize bulls from K98, K99 & K100)	Ribbon									

	1st	2nd	3rd	4th	5th	6th	7th	8th	9th	10th
K106—Reserve Senior Champion Bull (remaining 1st prize bulls and 2nd prize bull from class that produced the Champion)	Ribbon									
K107—Grand Champion Bull (Calf, Junior and Senior Champions competing)	Ribbon									
K108—Reserve Grand Champion Bull (remaining Calf, Junior or Senior Champion and reserve to the Champion selected as Grand Champion)	Ribbon									
K109—Group of Three Bulls, any age, owned by Exhibitor	50	40	35	30	25	25	20	20		
K110—Group of Two Bulls, any age, bred and owned by Exhibitor	50	40	35	30	25	25	20	20		
K111—Senior Get-Of-Sire: four animals, any age, either or both sexes, by one sire	50	40	35	30	25	25				
K112—Junior Get-Of-Sire: three animals, either or both sexes, by one sire from female Classes K79, K80 & K81 bull Classes (K94, K95 & K96)	50	40	35	30	25	25				
K113—Pair of Calves - from bull Classes K94 and K95 and female Classes K79 and K80, bred and owned by Exhibitor	50	40	35	30	25	25				
K114—Six Head, any age, owned by Exhibitor	50	40	35							

CHAROLAIS SHOW

"Competition Open to the "World"

All entries must be approved by a sifting committee designated by the American-International Charolais Association, J. W. Gossett, Executive Secretary, Houston, Texas. All animals are subject to medical examination to determine age. The A-ICA will pay 20% of the premiums in the following classes, with payment being mailed direct from the Association's Office.

	1st	2nd	3rd	4th	5th	6th	7th	8th	9th	10th
K116—HEIFERS, Junior Calves, calved after Jan. 1, 1975	50	40	35	30	25	25	20	20		
K117—HEIFERS, Winter Calves, calved between Nov. 1 and Dec. 31, 1974	50	40	35	30	25	25	20	20		
K118—HEIFERS, Senior Calves, calved between Sept. 1 and Oct. 31, 1974	50	40	35	30	25					
K119—Junior Champion Female (K116, K118)	Ribbon									
K120—Reserve Junior Champion Female	Ribbon									
K121—HEIFERS, Late Summer Yearlings, calved between July 1 and Aug. 31, 1974	50	40	35	30	25					
K122—HEIFERS, Summer Yearlings, calved between May 1 and June 30, 1974	50	40	35	30	25					
K123—HEIFERS, Spring Yearlings, calved between March 1 and April 30, 1974	50	40	35	30	25					
K124—HEIFERS, Junior Yearlings, calved between Jan. 1 and Feb. 28, 1974	50	40	35	30	25					

	1st	2nd	3rd	4th	5th	6th	7th	8th	9th	10th
K125—HEIFERS, Senior Yearlings, calved between Sept. 1 and Dec. 31, 1973	50	40	35	30						
K126—Senior Champion Female (K122, K125)	Ribbon									
K127—Reserve Senior Champion Female	Ribbon									
K128—Grand Champion Female	Ribbon									
K129—Reserve Grand Champion Female	Ribbon									
K130—Two Females - bred and owned by Exhibitor	50	40	35	30	25					
K131—BULLS, Junior Calves, calved after Jan. 1, 1975	50	40	35	30	25	25	20	20		
K132—BULLS, Winter Calves, calved between Nov. 1 and Dec. 31, 1974	50	40	35	30	25	25	20	20		
K133—BULLS, Senior Calves, calved between Sept. 1 and Oct. 31, 1974	50	40	35	30	25					
K134—Calf Champion Bull (K131-K133)	Ribbon									
K135—Reserve Calf Champion Bull	Ribbon									
K136—BULLS, Late Summer Yearlings, calved July 1-Aug. 31, 1974	50	40	35	30	25					
K137—BULLS, Summer Yearlings, calved May 1-June 30, 1974	50	40	35	30	25					
K138—BULLS, Spring Yearlings, calved between Mar. 1-April 30, 1974	50	40	35	30						
K139—BULLS, Junior Yearlings, calved between Jan. 1-Feb. 28, 1974	50	40	35	30						
K140—Junior Champion Bull (K121-K124)	Ribbon									
K141—Reserve Junior Champion Bull	Ribbon									
K142—BULLS, Senior Yearlings, calved between Sept. 1 and Dec. 31, 1973	50	40	35	30	25					

K143—BULLS, Summer Senior Yearlings, calved between May 1 and Aug. 31, 1973	50	40	35	30	25					
K144—Two Year Old Bulls, calved between Jan. 1 and Apr. 30, 1973	50	40	35							
K145—Senior Champion Bull (K142-K144)	Ribbon									
K146—Reserve Senior Champion Bull	Ribbon									
K147—Grand Champion Bull	Ribbon									
K148—Reserve Grand Champion Bull	Ribbon									
K149—Two Bulls - bred and owned by Exhibitor	50	40	35	30	25	25	20	20	15	15
K150—Pair of Calves, two calves, both sexes represented. Animals to be shown in individual classes to be eligible. Both owned by Exhibitor	50	40	35	30	25	25	20			
K151—Produce of Dam - two animals, either sex from one dam. Must be shown in individual classes to be eligible. Both owned by Exhibitor	50	40	35	30	25					
K152—Junior Get-Of-Sire: three animals, all by one sire, both sexes represented, all owned by Exhibitor. From bull Classes K131, K132, K133; female Classes (K116, K117 & K118) All animals must be shown in individual classes to be eligible	50	40	35	30	25	25	20			
K153—Senior Get-Of-Sire: three animals, all by one sire; both sexes to be represented; all owned by Exhibitor. All animals must be shown in individual classes to be eligible. Bulls from Classes K136, K137, K138, K139, K140, K141, K142; Females from Classes K121, K122, K123, K124 & K125	50	40	35	30	25	25	20	20		

	1st	2nd	3rd	4th	5th	6th	7th	8th	9th	10th
K154—Group of Five Head. Five animals of either sex owned by Exhibitor from either the junior classes, the senior classes or a combination of both	50	40	35							

Note: Individual animals shown in all of above group classes must have been entered and shown in one of the classes for single animals.

N. C. STATE FAIR YOUTH LIVESTOCK EXPOSITION JUNIOR STEER SHOW AND SALE

DEPARTMENT "L"

SUPERINTENDENTS:

CHUCK MILLER, Livestock Marketing Specialist, NCDA
JIM BUTLER, Extension Animal Husbandryman, NCSU
LARRY B. SEAL, Livestock Marketing Specialist, NCDA

JUDGE:

DR. GARY MINISH, Professor of Animal Science, V.P.I., Blacksburg, Va.

RULES AND REGULATIONS—JUNIOR STEER SHOW

1. Open to junior exhibitors under 21 years old, all of whom must be residents of the State of North Carolina.
2. Steers must be in possession of exhibitor at least for 150 days (May 15) before show date. The Selection Committee may visit the farms to inspect entries at anytime between May 15, 1975 and October 17, 1975. Steers may be shown in county or district shows within the State of North Carolina prior to being shown at the N. C. State Fair. However, no steers will be accepted at the N. C. State Fair which have been shown outside of North Carolina as finished steers. All steers must be fed in North Carolina from May 15, 1975 to October 17, 1975 by the exhibitor.
3. If a junior has more than one steer in a class, the other steer must be shown by a junior approved by the show Superintendent.
4. Each exhibitor is limited to four entries.
5. Any group of junior exhibitors will be permitted to make all entries on one entry blank.
6. All steers will be mouthed when unloaded to determine eligibility and show classification. Steers can have two permanent teeth, all other teeth must be baby teeth and in place.
7. All entries (over all breeds) will be divided into two groups—junior and senior. The junior steers must have all of their baby teeth (approximately 18 months or younger). Senior class will be made up of steers which have shed one or both of their first set of baby teeth (approximately 18 to 24 months of age).
8. Steers must be halter broken and dehorned.
9. The closing date for entries shall be Tuesday, September 2, 1975.

10. All steers accepted will be ear-tagged and weighed between the hours of 12:00 p.m. to 5:00 p.m., Thursday, October 16, 1975.

11. Steer classes will be shown Friday, October 17, beginning at 9:00 a.m.

12. The sale will begin at 4:00 p.m., Friday, October 17.

13. Exhibitors will furnish feed for all their animals during the Fair until animals are turned over to their buyers at 4:00 p.m., Sunday, October 19. Champion and Reserve Champion will be kept on display for the duration of the Fair. Exhibitors of Champion and Reserve Champion will be responsible for grooming steers daily.

14. Any question not covered by these rules will be ruled on by the Superintendent and the Acceptance Committee.

EXCEPT AS NOTED, ALL GENERAL RULES OF THE FAIR AND OF THE LIVESTOCK DIVISION WILL APPLY AND GOVERN THIS DEPARTMENT.

STATE FAIR JUNIOR STEER SHOW

(To Be Shown At Halter)

Class

L 1—Steers, Junior Class (See Premium Schedule)
(If more than 20 steers, divide into two classes by even and odd numbers)

L 2—Steers, Senior Class (See Premium Schedule)
(If more than 20 steers, divide into two classes by even and odd numbers)

L 3—Champion Steer Trophy—$100

L 4—Reserve Champion Steer Trophy—$ 50

SPECIAL The American-International Charolais Association offers for the following, if won by a Charolais sired by a Charolais bull recorded in the A.I.C.A. herd books: Grand Champion Steer $1,000.00

JUNIOR STEER SHOWMANSHIP CONTEST

ENTRIES AND JUDGING

The Junior Showmanship Contest is open to all junior exhibitors who own and participate in the Junior Steer Show, so long as the steer was in the possession of the exhibitor from May 15, 1975.

Basis for awards will be 25% on fitting and 75% on showmanship.

PLACINGS AND AWARDS

Class	1st	2nd	3rd	4th	5th	6th	7th	8th	9th	10th
L 5—(under 14 yrs. of age)	$35	$30	$25	$20	$15	$10	$5	$5	$5	$5
L 6—(14-20 yrs. of age)	35	30	25	20	15	10	5	5	5	5
L 7—Junior Champion	Trophy									
L 8—Senior Champion	Trophy									

Mileage Payments

The State Fair Management will pay mileage compensation for animals exhibited in the Junior Steer Show as outlined here. Payment will be made for each animal (limited to 25 animals per county) based on the distance (oneway) between the county seat of the county involved and Raleigh. For computing mileage, the official Highway Map issued by the State Highway and Public Works Commission will be used. Payment will be made on the basis of $.05 per animal, per mile.

PLACINGS

ANIMALS

EXHIBITED PER CLASS

	1	2	3	4	5	6	7	8	9	10	11	12	13	14	15	16	17	18	19	20	21-30	31-40
1	30																					
2	35	30																				
3	40	35	30																			
4	45	40	35	30																		
5	50	45	40	35	30																	
6	55	50	45	40	35	30																
7	60	55	50	45	40	35	30															
8	65	60	55	50	45	40	35	30														
9	70	65	60	55	50	45	40	35	30													
10	75	70	65	60	55	50	45	40	35	30												
11	75	70	65	60	55	50	45	40	35	30	25											
12	80	75	70	65	60	55	50	45	40	35	30	25										
13	80	75	70	65	60	55	50	45	40	35	30	25	20									
14	85	80	75	70	65	60	55	50	45	40	35	30	25	20								
15	85	80	75	70	65	60	55	50	45	40	35	30	25	20	15							
16	90	85	80	75	70	65	60	55	50	45	40	35	30	25	20	15						
17	90	85	80	75	70	65	60	55	50	45	40	35	30	25	20	15	10					
18	95	90	85	80	75	70	65	60	55	50	45	40	35	30	25	20	15	10				
19	95	90	85	80	75	70	65	60	55	50	45	40	35	30	25	20	15	10	10			
20	100	95	90	85	80	75	70	65	60	55	50	45	40	35	30	25	20	15	10	10	10	5

JUNIOR SHOW AND SALE COMMITTEES

The following committee members will assist with conducting the Show and Sale:

INSPECTION AND ACCEPTANCE:

Chuck Miller, Chairman, NCDA, Raleigh
Larry B. Seal, NCDA, Raleigh
Jim Butler, NCSU, Raleigh

SALES COMMITTEE:

Clint Reese, Chairman, Executive Secretary, N. C. Cattleman's Association, Raleigh
E. J. Whitmire
Jim Butler
Jerry Williams, Ex. Vice President
N. C. Restaurant Association

EXHIBITOR'S COMMITTEE:

L. Wayne Proffitt, Chairman, Franklin: Handling cattle during Show and Sale and supervision of steer exhibits during Fair Week.

AUCTIONEER:

James Dewey Foust, Foust Livestock Market, Greensboro

CHECKING OUT COMMITTEE:

Wayne Proffitt, Chairman, Franklin

PUBLICITY COMMITTEE:

Carlyle Teague, Co-Chairman, NCDA
Jimmy C. Tart, Co-Chairman, NCSU
Jerry Williams, Ex. Vice President N. C. Restaurant Assoc.
Wally Ausley, Farm Editor, WPTF, Raleigh
Ray Wilkinson, Farm Editor, Tobacco Radio Network, Raleigh
Verne Strickland, WRAL-TV, Raleigh
Clint Reese, Ex. Secretary, N. C. Cattlemen's Assoc., Raleigh
Jim Tyson, Duke Power Co., Charlotte
George Johnson, Farm Editor, Goldsboro News Argus, Goldsboro
George Perry, WFMY-TV, Greensboro
Slim Short, WITN-TV, Washington
Dr. Joe Pou, Wachovia Bank, Greenville

RECORD KEEPERS:

Larry B. Seal, NCDA
Miss Vikki Faircloth, NCDA

"FREE" FAIR ENTERTAINMENT

O. B. McCLINTON
Oct. 24

SONNY JAMES
Southern Gentleman
Oct. 17-18

COMMON GROUND
Outdoor Stage, Daily

JIM STAFFORD
Oct. 24-25

BRENDA LEE

DANNY DAVIS
Nashville Brass
Oct. 20-21

STATE FAIR JUNIOR BEEF HEIFER SHOW

DEPARTMENT "L.1"

SUPERINTENDENTS:
CHUCK MILLER, Marketing Specialist, NCDA
JIM BUTLER, Extension Animal Husbandryman, NCSU

JUDGE:
DR. GARY MINISH, Professor of Animal Science, V.P.I., Blacksburg, Va.

RECORD KEEPERS:
MISS VIKKI FAIRCLOTH, NCDA
LARRY B. SEAL, NCDA

RULES AND REGULATIONS FOR JUNIOR BEEF HEIFER SHOW

1. All heifers accepted must arrive at the Fairgrounds by 6:00 p.m., Thursday, October 16, 1975.
2. Open to exhibitors under 21 years old, all of whom must be residents of the State of North Carolina.
3. Heifers must be born on or after January 1, 1974, but no later than February 28, 1975.
4. Exhibitors must have trained and fitted the animal from June 15, 1975. Ownership by exhibitors is not required; however, in cases where exhibitors do not own the animal, a certificate of training and fitting from the owner is required at entry time. The Acceptance Committee reserves the right to visit the farms at any time between June 15 and October 16, 1975.
5. If an exhibitor has more than one entry per class, the additional animals must be shown by another junior exhibitor. Adults are not eligible to show.
6. Heifers must be halter broken.
7. Entries are due no later than Tuesday, September 2, 1975.
8. HEALTH—The general health rules outlined for the Livestock Department will apply. Please note requirements regarding TUBERCULOSIS and BURCELLOSIS.
9. The superintendent reserves the right to limit entries to 2 animals per individual per class, depending on the availability of space.
10. Classes are as follows:

PUREBRED

L. 1 a. Angus
L. 1 b. Hereford
L. 1 c. Shorthorn
L. 1 d. Charolais*
L. 1 e. Commercial Exotic Crossbreed and other commercial

* 7/8 Blood Charolais heifers are eligible.

11. Classes will be divided based on age and will be announced on the day of the show.

12. All animals are subject to mouthing if age is questionable.

13. Permanent identification is required on all purebred heifers; however, it is not required on commercial animals.

14. Heifer classes will be shown Saturday, October 18, beginning at 9:00 a.m.

15. Exhibitors will furnish feed for all their animals during the Fair until animals are released to owners at 4:00 p.m. Sunday, October 19.

16. Premiums:

Grand Champion	$50.00	Trophy
Reserve Champion	$30.00	Trophy
Breed Champions (5)	$30.00	Breed trophies from Breed Associations

MILEAGE PAYMENTS

The State Fair Management will pay mileage compensation for animals exhibited in the Junior Heifer Show as outlined here. Payment will be made for each animal (limited to 25 animals per county) based on the distance (oneway) between the county seat of the county involved and Raleigh. For computing mileage, the official Highway Map issued by the State Highway and Public Works Commission will be used. Payment will be made on the basis of $.05 per animal, per mile.

PLACINGS

ANIMALS EXHIBITED PER CLASS	1	2	3	4	5	6	7	8	9	10	11	12	13	14	15	16	17	18	19	20	21-30	31-40
1	30																					
2	35	30																				
3	40	35	30																			
4	45	40	35	30																		
5	50	45	40	35	30																	
6	55	50	45	40	35	30																
7	60	55	50	45	40	35	30															
8	65	60	55	50	45	40	35	30														
9	70	65	60	55	50	45	40	35	30													
10	75	70	65	60	55	50	45	40	35	30												
11	75	70	65	60	55	50	45	40	35	30	25											
12	80	75	70	65	60	55	50	45	40	35	30	25										
13	80	75	70	65	60	55	50	45	40	35	30	25	20									
14	85	80	75	70	65	60	55	50	45	40	35	30	25	20								
15	85	80	75	70	65	60	55	50	45	40	35	30	25	20	15							
16	90	85	80	75	70	65	60	55	50	45	40	35	30	25	20	15						
17	90	85	80	75	70	65	60	55	50	45	40	35	30	25	20	15	10					
18	95	90	85	80	75	70	65	60	55	50	45	40	35	30	25	20	15	10				
19	95	90	85	80	75	70	65	60	55	50	45	40	35	30	25	20	15	10	10			
20	100	95	90	85	80	75	70	65	60	55	50	45	40	35	30	25	20	15	10	10	10	5

JUNIOR HEIFER SHOWMANSHIP CONTEST
ENTRIES AND AWARDS

The Junior Showmanship Contest is open to all junior exhibitors who participate in the Junior Heifer Show, so long as the heifer was in the possession of the exhibitor from June 15, 1975.

Basis for awards will be 25% fitting and 75% on showmanship.

PLACINGS AND AWARDS

Class	1st	2nd	3rd	4th	5th	6th	7th	8th	9th	10th
L. 1f—(under 14 yrs. of age)	$40	$35	$30	$25	$20	$15	$10	$5	$5	$5
L. 1g—(14-20 yrs. of age)	$40	$35	$30	$25	$20	$15	$10	$5	$5	$5
L. 1h—Junior Champion ...	Trophy									
L. 1i—Senior Champion ...	Trophy									

STATE FAIR FEEDER CALF SHOW

DEPARTMENT "L.2"

SUPERINTENDENTS:

CHUCK MILLER, Marketing Specialist, NCDA
LARRY B. SEAL, Marketing Specialist, NCDA

ACCEPTANCE COMMITTEE:

CHUCK MILLER, Marketing Specialist, NCDA
LARRY B. SEAL, Marketing Specialist, NCDA

RULES AND REGULATIONS FOR FEEDER CALF SHOW

1. Open to junior, adult and feeder calf marketing organizations, N. C. residents only.
2. Only pens of three will be exhibited with two weight groups. Calves will be weighed and a heavy and light group determined.
3. There is no restriction as to number of pens entered as long as space is available; however, if more animals are entered than the facilities will accommodate, the number accepted from any one consignee will be restricted.
4. Calves must be born after December 1, 1974. Only steer calves without horns are eligible for entry.

5. The General Health rules of the Livestock Department will apply (please read requirement for TB test).
6. Closing date for entries shall be October 1, 1975.
7. Calves must be in place by 5:00 p.m., Saturday, October 18, 1975.
8. Classes will be judged in pens at 3:00 p.m., Monday, October 20, 1975.
9. Calves will be for exhibit and show only. There will not be a calf sale.
10. Calves will be released from their consigned pens at 5:00 p.m., Tuesday, October 21, 1975.
11. Stall fee: pen of three—$5.00.

Except as noted, all general rules for the Fair and of the Livestock Division will apply and govern this department.

FEEDER CALF CLASSES

L. 1.1—Pen of three light weight

1st	2nd	3rd	4th	5th	6th	7th	8th	9th	10th	11-15
$150	$100	$75	$65	$55	$45	$40	$35	$30	$25	$20

L. 1.2—Pen of three heavy weight

1st	2nd	3rd	4th	5th	6th	7th	8th	9th	10th	11-15
$150	$100	$75	$65	$55	$45	$40	$35	$30	$25	$20

Grand Champion Pen—Trophy
Reserve Champion Pen—Trophy

SWINE

DEPARTMENT "M"

SUPERINTENDENT:

DR. JAMES R. JONES, Extension Specialist, N. C. State University

Assistant Supt.

Glenn Lilley, Jr., Marketing Specialist, NCDA

SHOW DIRECTOR:

HENRY CROSS, Route 2, Selma, N. C.

JUDGE:

FRANCIS CALLAHAN, Milford, Illinois

INFORMATION FOR SWINE EXHIBITORS

Senior Swine Show—Open to World

Market Barrow Show—Open to World

Junior Swine Show—and Junior Market Barrow Show N. C. boys and girls with active membership in 4-H, FFA, or FHA and enrolled in grades four through twelve.

ENTRIES CLOSE: Friday, October 3 or prior if all pens are allocated.

ANIMALS MUST BE INPLACE:

JUNIOR SHOW ANIMALS: Monday, October 20 at noon.

MARKET BARROW SHOW ANIMALS: Tuesday, October 21, at noon.

SENIOR SWINE SHOW ANIMALS: Monday, October 20, at noon.

JUDGING STARTS:

JUNIOR SHOW: Monday, October 20, at 2:00 p.m.

JUNIOR SHOWMANSHIP CONTEST: Tuesday, October 21, at 7:00 p.m.

JUNIOR MARKET BARROW SHOW: Tuesday, October 21, at 7:30 p.m.

BARROW SHOW: Tuesday, October 21, at 8:00 p.m.

SENIOR SHOW: Duroc, Poland China and Spots—Monday, October 20, at 2:30 p.m.

Chester White, Tamworth, Berkshire, Hampshire, Yorkshire and Landrace, Tuesday, October 21, at 2:00 p.m.

RELEASE TIME: Saturday, October 25 at 2:00 p.m. IF ANIMALS are removed earlier premiums will be forfeited.

RULES AND REGULATIONS

Breeding Classes

Except in cases of conflict, in which event the following rules and regulations will prevail, the General Rules and Regulations of the Fair, and the General Rules and Regulations of the Livestock Division, will govern this department. BE SURE TO READ BOTH BEFORE ENTERING OR COMPETING IN THIS DEPARTMENT. Some—but not all—are repeated here-

with for emphasis, and others of the following Rules and Regulations apply only to this department.

MAKE YOUR ENTRIES EARLY! The right is reserved and will be used to reject entries received after all available space is taken, even though this time occurs before date of closing of entries.

Official printed forms must be used in making applications for entry. One will be found in the back of this book. Additional copies are available upon request. Use separate forms for entries in other departments. *Be sure to fill in the application form completely, accurately and legibly.* Give your rural route number, post office box number, or city street address, county, and zip code.

Indicate on the form the total number of animals you will exhibit in each class and each show, and the number of pens you will require. For entries in the senior classes, payment of a $1.00 fee for each pen required must accompany your application. No fee is required for entries in the Junior Show or Barrow Show, but all entries should be listed.

List the class number, as indicated in the premium list, for which each entry is made. Do not make entries in the championship classes.

All breeding animals must be registered with their respective breed associations and certificates of registration must be presented at time of show, for checking as to earmarks.

All animals must be entered in the name of the bona fide owner who must have owned the animal prior to September 19, 1975.

No exhibitor may make more than two entries in any one class.

Boars, one year old and older, shall have their tusks removed prior to showing, or they will be disqualified.

Health regulations of the Veterinary Division of the N. C. Department of Agriculture will be strictly enforced. BE SURE TO READ THESE UNDER "GENERAL RULES AND REGULATIONS OF THE LIVESTOCK DIVISION" before entering or competing in this department.

Mail entries, make checks for pen fees payable to, and address request for additional application forms and further information, TO: MANAGER, N. C. STATE FAIR, 1025 Blue Ridge Blvd., Raleigh, N. C. 27607.

Registration Certificate Resolution

All exhibitors and their helpers will be required to carry the registration certificate for each animal into the show arena. That he then would be able to rapidly and absolutely identify that hog as the one shown and officially eligible for the class by his registration certificate showing farrowing date and ear marks. Further, an animal that is exhibited and not properly identified be thrown out of the show. Unanimously approved by all secretaries of the members of the National Association of Swine Records, March 2, 1958.

Senior Swine Show

(Open To The World)

HERDSMEN'S CONTEST

	First	Second	Third	Fourth	Fifth
M-1	$20.00	$15.00	$10.00	$8.00	$5.00

All herdsmen in charge of swine entered in the Senior Show at the State Fair will automatically be considered entrants in this contest, designed to promote neatness, courtesy, attention to show requirements, and all around efficiency on the part of personnel in charge of the animals on exhibit. The contest will start Monday, October 20, at noon and will continue through Saturday, October 25, at 2:00 p.m., at which time the winners will be announced. The score card which will serve as a basis for the judges making their decision will be found under the General Rules and Regulations of the Livestock Division.

PREMIUM SCHEDULE IN DOLLARS

Animals Exhibited	1st	2nd	3rd	4th	5th	6th	7th	8th	9th	10th
1	20									
2	22	20								
3	24	22	20							
4	26	24	22	20						
5	28	26	24	22	20					
6	30	28	26	24	22	20				
7	32	30	28	26	24	22	20			
8	34	32	30	28	26	24	22	20		
9	36	34	32	30	28	26	24	22	20	
10	38	36	34	32	30	28	26	24	22	20

CLASSES AND ENTRY NUMBERS

	Berkshire	Duroc	Hampshire	Spots	Tamworth
Boar—Junior Yearling—Farrowed Jan. 1-June 30, 1974	M-2	M-28	M-54	M-80	M-106
Boar—Senior Pig—Farrowed July 1-Dec. 31, 1974	M-3	M-29	M-55	M-81	M-107
January Boar—Farrowed during January 1975	M-4	M-30	M-56	M-82	M-108
February Boar—Farrowed during February 1975	M-5	M-31	M-57	M-83	M-109
March Boar—Farrowed during March 1975	M-6	M-32	M-58	M-84	M-110
April Boar—Farrowed on/or after April 1, 1975	M-7	M-33	M-59	M-85	M-111
*Senior Champion Boar	M-8	M-34	M-60	M-86	M-112
*Reserve Senior Champion Boar	M-9	M-35	M-61	M-87	M-113
*Junior Champion Boar	M-10	M-36	M-62	M-88	M-114
*Reserve Junior Champion Boar	M-11	M-37	M-63	M-89	M-115
*Grand Champion Boar	M-12	M-38	M-64	M-90	M-116
*Reserve Grand Champion Boar	M-13	M-39	M-65	M-91	M-117
Sow—Junior Yearling—Farrowed Jan. 1-June 30, 1974	M-14	M-40	M-66	M-92	M-118
Sow—Senior Pig—Farrowed July 1-Dec. 31, 1974	M-15	M-41	M-67	M-93	M-119
January Sow—Farrowed during January, 1975	M-16	M-42	M-68	M-94	M-120
February Sow—Farrowed during February, 1975	M-17	M-43	M-69	M-95	M-121
March Sow—Farrowed during March, 1975	M-18	M-44	M-70	M-96	M-122
April Sow—Farrowed on/or after April 1, 1975	M-19	M-45	M-71	M-97	M-123
*Senior Champion Sow	M-20	M-46	M-72	M-98	M-124
*Reserve Senior Champion Sow	M-21	M-47	M-73	M-99	M-125
*Junior Champion Sow	M-22	M-48	M-74	M-100	M-126
*Reserve Junior Champion Sow	M-23	M-49	M-75	M-101	M-127
*Grand Champion Sow	M-24	M-50	M-76	M-102	M-128
*Reserve Grand Champion Sow	M-25	M-51	M-77	M-103	M-129

*Ribbons Only

CLASSES AND ENTRY NUMBERS—(Continued)

	York-shire	Poland China	Land-race	Chester-white
Boar—Junior Yearling—Farrowed Jan. 1-June 30, 1974	M-132	M-158	M-275	M-299
Boar—Senior Pig—Farrowed July 1-Dec. 31, 1974	M-133	M-159	M-276	M-300
January Boar—Farrowed during January, 1975	M-134	M-160	M-277	M-301
February Boar—Farrowed during February, 1975	M-135	M-161	M-278	M-302
March Boar—Farrowed during March, 1975	M-136	M-162	M-279	M-303
April Boar—Farrowed on/or after April 1, 1975	M-137	M-163	M-280	M-304
*Senior Champion Boar	M-138	M-164	M-281	M-305
*Reserve Senior Champion Boar	M-139	M-165	M-282	M-306
*Junior Champion Boar	M-140	M-166	M-283	M-307
*Reserve Junior Champion Boar	M-141	M-167	M-284	M-308
*Grand Champion Boar	M-142	M-168	M-285	M-309
*Reserve Grand Champion Boar	M-143	M-169	M-286	M-310
Sow—Junior Yearling—Farrowed Jan. 1-June 30, 1974	M-144	M-170	M-287	M-311
Sow—Senior Pig—Farrowed July 1-Dec. 31, 1974	M-145	M-171	M-288	M-312
January Sow—Farrowed during January, 1975	M-146	M-172	M-289	M-313
February Sow—Farrowed during February, 1975	M-147	M-173	M-290	M-314
March Sow—Farrowed during March, 1975	M-148	M-174	M-291	M-315
April Sow—Farrowed on/or after April 1, 1975	M-149	M-175	M-292	M-316
*Senior Champion Sow	M-150	M-176	M-293	M-317
*Reserve Senior Champion Sow	M-151	M-177	M-294	M-318
*Junior Champion Sow	M-152	M-178	M-295	M-319
*Reserve Junior Champion Sow	M-153	M-179	M-296	M-320
*Grand Champion Sow	M-154	M-180	M-297	M-321
*Reserve Grand Champion Sow	M-155	M-181	M-298	M-322

*Ribbons Only

Junior Swine Show

JUDGING: Monday, October 20 at 2:00 p.m. Swine Barn Arena

Except as noted, all the rules and regulations of the Swine Department, the Livestock Division, and the General Rules and Regulations of the Fair will prevail in this show. BE SURE TO READ ALL THESE RULES BEFORE MAKING YOUR ENTRIES IN THE JUNIOR SWINE SHOW.

The Junior Swine Show is open only to North Carolina boys and girls, who are members of the 4-H, FFA and FHA, and enrolled in school in grades from four through twelve.

All animal and registration papers must be presented to the Superintendent of the Show before animals are driven in the ring. The animals must be registered with the respective breed association in the name of the Junior Exhibitor.

Each Junior Exhibitor is eligible to enter:

2 Junior Boars; 2 Senior and 2 Junior Females.

Entries will be judged under the Danish system, with the exception of the top 2 placings in each class. The top 2 animals of each Junior Show class will be eligible for competition in the Open Show. However, an individual Junior exhibitor may bring only one (1) animal from the Junior Show into any particular class of the Senior Show.

Junior animals are released immediately following completion of the Junior Show and must be taken home unless Junior exhibitors elect to exhibit eligible animals in Open Show. In such cases release time will be the same as for the Open Show.

JUNIOR SWINE SHOWMANSHIP CONTEST

ENTRIES AND JUDGING

The Junior Showmanship Contest is open to all junior exhibitors who participate in the Junior Swine Show or Junior Barrow Show.

Show time Tuesday, Oct. 21, 7:00 p.m.

Basis for awards will be 25% on fitting and 75% on showmanship.

JUNIOR SWINE SHOWMANSHIP CONTEST

PLACINGS AND AWARDS

Placing		1	2	3	4	5	6	7	8	9	10
M-200	Prize	$35	$30	$25	$20	$15	$10	$5	$5	$5	$5
M-201	Champion Showman ...					Trophy					
M-202	Reserve Champion Showman					Trophy					

JUNIOR SWINE SHOW

Classifications, Ages and Premiums

	Blue	Red	White
Junior Boars—farrowed after Jan. 1, 1975	$20	$10	$5
Champion Boar	Ribbon		
Reserve Champion Boar	Ribbon		
Senior Female—farrowed July 1-Dec. 31, 1974	20	10	5
Junior Female—farrowed after Jan. 1, 1975	20	10	5
Champion Sow	Ribbon		
Reserve Champion Sow	Ribbon		

SWINE BREED ENTRY NUMBERS

Berkshire	Duroc	Hampshire	Poland China	Spots	Tamworth	Yorkshire	Landrace	Chesterwhite
M-203	M-210	M-217	M-224	M-231	M-238	M-245	M-252	M-325
M-204	M-211	M-218	M-225	M-232	M-239	M-246	M-253	M-326
M-205	M-212	M-219	M-226	M-233	M-240	M-247	M-254	M-327
M-206	M-213	M-220	M-227	M-234	M-241	M-248	M-255	M-328
M-207	M-214	M-221	M-228	M-235	M-242	M-249	M-256	M-329
M-208	M-215	M-222	M-229	M-236	M-243	M-250	M-257	M-330
M-209	M-216	M-223	M-230	M-237	M-244	M-251	M-258	M-331

STATE FAIR MARKET BARROW SHOW

RULES: Except where noted, the general rules of the Fair and of the Livestock Department will apply and govern this Show.

JUDGING:

Classes will show on Tuesday, October 21 at 8:00 p.m. 1975 in the following order: lightweight, mediumweight and heavyweight.

NOTE: NEW SHOW TIME

The show is open to purebred or crossbred barrows weighing between 180 and 240 pounds. Entries are not limited to exhibitors in the Senior or Junior Swine Shows.

An exhibitor (individual, firm, family or herd) may show 2 entries in each class or a maximum of 6 animals.

All of the animals as placed on foot will be slaughtered and will be eligible for premiums in the respective on-rail classes. However, the Judge is instructed to disqualify and eliminate from competition any defective or unsound animals. Barrows that are obviously over age and barrows that are late castrates can also be disqualified and eliminated. All barrows will be sold to a packer as determined by the Livestock Director.

The Carcass placing will be on the basis of certification requirements, Ham-Loin Index, and Carcass Quality as determined by the Carcass Evaluation Committee.

Ham-Loin Index = (% Ham - 13 + Loin Eye Area) × 10

(An official health certificate is required for all barrows.)

MARKET BARROW SHOW

Classifications, Weights and Premiums

Class	Placing		1st	2nd	3rd	4th	5th	6th	7th	8th	9th	10th
M-260	Individual (180-200 lbs.)	On Foot	38	36	34	32	30	28	26	24	22	20
M-261		Rail	38	36	34	32	30	28	26	24	22	20
M-262	Individual (201-220 lbs.)	On Foot	38	36	34	32	30	28	26	24	22	20
M-263		Rail	38	36	34	32	30	28	26	24	22	20
M-264	Individual (221-240 lbs.)	On Foot	38	36	34	32	30	28	26	24	22	20
M-265		Rail	38	36	34	32	30	28	26	24	22	20

M-266 Grand Champion Individual (On Foot) .....Trophy

M-267 Reserve Grand Champion Individual (On Foot) .....Trophy

JUNIOR MARKET BARROW SHOW

Show time—October 21 at 7:30 p.m., 1975

Participants—Juniors not participating in Junior show with purebred breeding animals

Entries—Each exhibitor may exhibit two barrows

Classes—180-210 lb. and 211-240 lbs.

If less than 20 animals are entered all will show in one class.

Carcass placing—All barrows will automatically be entered in the corresponding (Rail) class in the Market Barrow Show.

Class	Placing	1	2	3	4	5	6	7	8	9	10
M-270	(180-210) On foot	38	36	34	32	30	28	26	24	22	20
M-271	(211-240) On foot	38	36	34	32	30	28	26	24	22	20

M-272 Grand champion (On foot) ..... Trophy

M-273 Reserve Grand champion (On foot) ..... Trophy

SHEEP

DEPARTMENT "N"

SUPERINTENDENT:
J. S. BUCHANAN, Extension Animal Husbandryman, N. C. State University

ASSOCIATE SUPERINTENDENT:
C. E. BERNHARDT, Lexington, N. C.

JUDGE:
G. W. LITTON, Prof. Emeritus Animal Science Department, V.P.I., Blacksburg, Va.

INFORMATION FOR SHEEP EXHIBITORS

COMPETITION: Open to the world.
ENTRIES CLOSE: Saturday, September 13
ANIMALS MUST BE IN PLACE: Monday, October 20, at 10 a.m.
JUDGING STARTS: Thursday, October 23, at 10:00 a.m.

RELEASE OF EXHIBITS: Saturday, October 25, at 2 p.m., and POSITIVELY NOT BEFORE THAT DATE AND TIME. PREMIUMS WILL BE FORFEITED IF ANIMALS ARE REMOVED FROM PENS BEFORE 2:00 P.M.

RULES AND REGULATIONS

Except in cases of conflict, in which event the following Rules and Regulations will prevail, the Rules and Regulations of the Livestock Division, and the General Rules and Regulations of the Fair, will govern this department. BE SURE TO READ BOTH BEFORE ENTERING OR COMPETING IN THIS DEPARTMENT. Some—but not all—are repeated herewith for emphasis, and others of the following Rules and Regulations apply only to this department.

MAKE YOUR ENTRIES EARLY! The right is reserved to reject entries received after all available space is taken.

Official printed forms must be used in making Applications for entry. One will be found in the back of this book. Additional copies are available upon request. Use separate forms for entries in other departments. *Be sure to fill in the application form completely, accurately and legibly.* Give your rural route number, post office box number, or city street address and zip code.

Indicate on the form the total number of animals you will exhibit, and the number of pens you will require, including those to be used for gear, feed and bedding. Payment of a $1.00 fee for each pen required must accompany your application.

List the class number, as indicated in the premium list, for which each entry is made. Do not make entries in the Championship classes. Indicate if you plan to make entries in the group classes, but it is not necessary to name the animals which will make up your group entry until after the judging of the individual classes. Entries in group classes must have previously been exhibited in the individual classes.

All animals over three (3) months of age must be registered with their breed association in the name of the bona fide owner, who must have owned the animal for at least 30 days prior to October 1, 1975.

List, also, on the application form the registry number, date of birth, sex and ear tag number of each animal.

No exhibitor may win more than two premium moneys in any one class.

Each exhibitor will be limited to one entry in each of the group classes.

The Health Regulations of the Veterinary Division of the N. C. Department of Agriculture will be strictly enforced. BE SURE TO READ THESE UNDER "RULES AND REGULATIONS OF THE LIVESTOCK DIVISION" before entering or competing in this department.

Mail entries, make checks for pen fees payable, and address requests for additional application forms and further information, to: MANAGER, N. C. STATE FAIR, 1025 Blue Ridge Blvd., Raleigh, N. C. 27607.

SHEPHERD'S CONTEST

	First	Second	Third	Fourth	Fifth
N-2	$25.00	$20.00	$15.00	$10.00	$8.00

All shepherds in charge of sheep at the State Fair, will automatically be considered to be entrants in this contest, designed to promote neatness, courtesy, attention to show requirements, and all around efficiency on the part of personnel in charge of the animals on exhibit. The contest will start Monday, October 20, at noon and will continue through Saturday, October 25, at 2:00 p.m., at which time the winners will be announced. The score card which will serve as a basis for the judges making their decision will be found under the "Herdsman's Contests" section of the General Rules and Regulations of the Livestock Division.

HAMPSHIRE SHOW

	1st	2nd	3rd	4th	5th	6th	7th	8th	9th	10th
N 3—Ram, 1 yr. old and under 2	$24	$21	$18	$16	$14					
N 4—Ram, under 1 year	24	21	18	16	14	12	11	10	10	10
N 5—Pair of Ram Lambs under 1 year	24	21	18	16	14	12				
N 6—Champion Ram	Ribbon									
N 7—Reserve Champion Ram	Ribbon									

N 8—Ewe, 1 year old and under 2 ..	24	21	18	16	14	12	11	10		
N 9—Pair of Yearling Ewes	24	21	18	16	14	12				
N10—Ewe, under 1 year	24	21	18	16	14	12	11	10	10	10
N11—Pair of Ewe Lambs under 1 year .	24	21	18	16	14	12				
N12—Pair of Lambs, both sexes represented ..	24	21	18	16	14	12				
N13—Champion Ewe	Ribbon									
N14—Reserve Champion Ewe	Ribbon									
N15—Breeders Flock, to consist of one yearling ram, two yearling ewes and two ewe lambs under 1 year, bred and owned by exhibitor .		24	21	18	16	14	12			
N16—Get-of-Sire—To consist of four animals any age, both sexes represented, the get of one sire, bred and owned by exhibitor	24	21	18	16	14	12				
N17—Junior Get-of-Sire—To consist of four lambs under 1 year, either sex, the get-of-one sire, bred and owned exhibitor	24	21	18	16	14	12				

DORSET SHOW

	1st	2nd	3rd	4th	5th	6th	7th	8th	9th	10th
N18—Ram, 1 yr. old and under 2 ..	24	21	18	16	14					
N19—Ram, under 1 year	24	21	18	16	14	12	11	10	10	10
N20—Pair of Ram Lambs under 1 year	24	21	18	16	14	12				
N21—Cahmpion Ram	Ribbon									

N22—Reserve Champion Ram	Ribbon									
N23—Ewe, 1 year old and under 2 ..	24	21	18	16	14	12	11	10		
N24—Pair of Yearling Ewes	24	21	18	16	14	12				
N25—Ewe, under 1 year	24	21	18	16	14	12	11	10	10	10
N26—Pair of Ewe Lambs under 1 year	24	21	18	16	14	12				
N27—Pair of Lambs, both sexes represented ..	24	21	18	16	14	12				
N28—Champion Ewe	Ribbon									
N29—Reserve Champion Ewe	Ribbon									
N30—Breeders Flock, to consist of one yearling ram, two yearling ewes and two ewe lambs under 1 year, bred and owned by exhibitor	24	21	18	16	14	12				
N31—Get-of-Sire — To consist of four animals any age, both sexes represented, the get-of-one sire, bred and owned by exhibitor	24	21	18	16	14	12				
N32—Junior Get-of-Sire —To consist of four lambs under 1 year, either sex, the get-of-one sire, bred and owned by exhibitor	24	21	18	16	14	12				

SOUTHDOWN SHOW

	1st	2nd	3rd	4th	5th	6th	7th	8th	9th	10th
N33—Ram, 1 yr. old and under 2	24	21	18	16	14					
N34—Ram, under 1 year	24	21	18	16	14	12	11	10	10	10
N35—Pair of Ram Lambs under 1 year .	24	21	18	16	14	12				

N36—Champion Ram Ribbon										
N37—Reserve Champion Ram .... Ribbon										
N38—Ewe, 1 year old and under 2	24	21	18	16	14	12	11	10		
N39—Pair of Yearling Ewes	24	21	18	16	14	12				
N40—Ewe, under 1 year	24	21	18	16	14	12	11	10	10	10
N41—Pair of Ewe Lambs under 1 year .	24	21	18	16	14	12				
N42—Pair of Lambs, both sexes represented	24	21	18	16	14	12				
N43—Champion Ewe Ribbon										
N44—Reserve Champion Ewe .... Ribbon										
N45—Breeders Flock, to consist of one yearling ram, two yearling ewes and two ewe lambs under 1 year, bred and owned by exhibitor	24	21	18	16	14	12				
N46—Get-of-Sire—To consist of four animals any age, both sexes represented, the get-of-one sire, bred and owned by exhibitor	24	21	18	16	14	12				
N47—Junior Get-of-Sire—To consist of four lambs under 1 year, either sex, the get-of-one sire, bred and owned by exhibitor	24	21	18	16	14	12				

SUFFOLK SHOW

	1st	2nd	3rd	4th	5th	6th	7th	8th	9th	10th
N48—Ram, 1 yr. old and under 2	24	21	18	16	14					
N49—Ram, under 1 year	24	21	18	16	14	12	11	10	10	10
N50—Pair of Ram Lambs under 1 year .	24	21	18	16	14	12				
N51—Champion Ram Ribbon										

N52—Reserve Champion Ram ...	Ribbon									
N53—Ewe, 1 year old and under 2	24	21	18	16	14	12	11	10		
N54—Pair of Yearling Ewes	24	21	18	16	14	12				
N55—Ewe, under 1 year	24	21	18	16	14	12	11	10	10	10
N56—Pair of Ewe Lambs under 1 year .	24	21	18	16	14	12				
N57—Pair of Lambs, both sexes represented	24	21	18	16	14	12				
N58—Champion Ewe	Ribbon									
N59—Reserve Champion Ewe	Ribbon									
N60—Breeders Flock, to consist of one yearling ram, two yearling ewes and two ewe lambs under 1 year, bred and owned by exhibitor	24	21	18	16	14	12				
N61—Get-of-Sire — To consist of four animals any age, both sexes represented, the get-of-one sire, bred and owned by exhibitor	24	21	18	16	14	12				
N62—Junior Get-of-Sire—To consist of four lambs under 1 year, either sex, the get-of-one sire, bred and owned by exhibitor	24	21	18	16	14	12				

SUFFOLK SPECIAL

The National Suffolk Sheep Association, Betty Biellier, Secretary, P. O. Box 324, Columbia, Missouri, 65201, offers the following special *Premiums in *OPEN CLASSES:*

	1st	2nd	3rd	4th	5th
Yearling Ram	$5	$4	$3	$2	$1
Ram Lamb	5	4	3	2	1
Yearling Ewe	5	4	3	2	1
Ewe Lamb	5	4	3	2	1

* Must be registered with NSSA.

DAIRY GOATS

OFFICIAL ADGA SHOW

SPONSORED BY THE PIEDMONT DAIRY GOAT ASSOCIATION

SHOW SUPERINTENDENT:
TIM HOWELL, Rt. 2, Box 84, Seven Springs, N. C. 28578
BOB HOWELL, Rt. 2, Box 84, Seven Springs, N. C. 28578

JUDGE:
PAUL ASHBROOK, Portage, Wisc.

SHOW SECRETARY:
BARBARA HOWARD, Rt. 2, Box 551 A, Salisbury, N. C. 28144

INFORMATION FOR DAIRY GOAT EXHIBITORS

COMPETITION: Open to animals registered or recorded in the American Dairy Goat Association, American Goat Society, or the Canadian Goat Society.
ENTRIES: Due September 15, 1975. $2.50 per head. No pen fee. Late entries after September 15, entries will be $3.50. Make all checks payable to: N. C. State Fair, 1025 Blue Ridge Blvd., Raleigh, N. C. 27607.
ANIMALS MUST BE IN PLACE: Friday, October 17, at 9:00 p.m. Preshow milk out at 10:00 p.m.
JUDGING BEGINS: Saturday, October 18, at 10:00 a.m.

RELEASE OF EXHIBITS: Out of state exhibitors, may leave Sunday, October 19, after 3:00 p.m. In state animals, with the exception of milkers will be released Saturday, October 25. Anyone leaving prior to release forfeits prize money.

RULES AND REGULATIONS

1. All entries must comply with both ADGA and N. C. State Fair rules. Be thoroughly familiar with both.
2. Be sure to use the official entry form and include the goats tattoo. List the class number in which the animal will be shown and indicate any group classes an animal is to enter. In order to be shown in a group class the doe must have competed in her individual class.
3. Please indicate the number of pens you will require.
4. A registration paper is required for any animal 6 months or older. A stamped duplicate is acceptable for does under 6 months of age.
5. No exhibitor may win more than two premium moneys in one class. (N. C. State Fair regulation)
6. Each exhibitor will be limited to one entry in each of the group classes.
7. The Health Regulations of the Veterinary Division of the N. C. Department of Agriculture will be strictly enforced.

BREEDS: ALPINES, LAMANCHAS, NUBIANS, RECORDED GRADES, SAANANS, TOGGENBURGS

CLASSES:

		1	2	3	4	5
1.	Jr. Kids—born after April 1, 1975	$12	$10	$8	$6	$4
2.	Sr. Kids—Jan. 1, 1975-March 31, 1975	$12	$10	$8	$6	$4
3.	Jr. Yearlings—May 1, 1974-Dec. 31, 1974	$12	$10	$8	$6	$4
4.	Sr. Yearlings—Oct. 17, 1973-April 30, 1974	$12	$10	$8	$6	$4
5.	Junior Champion Rosette Reserve Junior Champion Rosette					
6.	Junior Get-of-Sire	$12	$10	$8	$6	$4
7.	Milking Yearlings—born in 1974	$12	$10	$8	$6	$4
8.	Milkers 2-3 years of age	$12	$10	$8	$6	$4
9.	Milkers 3-5 years of age	$12	$10	$8	$6	$4
10.	Milkers 5 years and over	$12	$10	$8	$6	$4
11.	Senior Champion Rosette Reserve Senior Champion Rosette					
12.	Grand Champion Rosette Reserve Grand Champion Rosette					
13.	Senior Get-of-Sire 3 does in milk from one sire	$12	$10	$8	$6	$4
14.	Produce of Dam 2 does from one dam	$12	$10	$8	$6	$4
15.	Best Udder	$12	$10	$8	$6	$4
16.	Milking Herd 4 does all of same breed	$12	$10	$8	$6	$4
17.	Best Udder in Show Plaque					
18.	Best Doe in Show Plaque					

Suggested State Fair Health Regulations For Goats

All goats must be accompanied by an official health certificate showing that they originated in a certified Brucellosis-Free Herd, or were negative to an official test for brucellosis except animals less than six (6) months of age within sixty (60) days prior to entry at the fair, and originated in an accredited tuberculosis-free herd, or were negative to an official tuberculin test within sixty (60) days prior to entering the fair. The health certificate shall state that the goats are clinically free of any infectious or communicable disease. The health certificate shall include a description of each animal including the age, sex, breed, name, tattoo (if present), and color or making.

Division III
Poultry and Rabbits

NOTES

POULTRY AND RABBITS

GENERAL DIVISION DIRECTOR:
CARL H. TOWER, Marketing Specialist, N. C. Department of Agriculture, Retired.

JUDGE:
BEN RICKETTS, P. O. Box 4, Mount Vernon, Ohio 43050

ADVISORY BOARD:
DR. TOM ZWEIGART, State Veterinarian, N. C. Dept. of Agriculture
DR. ROBERT COOK, Poultry Dept., N. C. State University
W. R. CAUDELL, N. C. Rabbit Breeders Association and ALL DEPARTMENT SUPERINTENDENTS WITH THE DIVISION

Department "Q"—POULTRY (Live birds)
Department "R"—DOMESTIC RABBITS

POULTRY

DEPARTMENT "Q"

SUPERINTENDENTS:
ENTRIES: HAL D. HOLT, Rt. 5, Box 225, Mebane 27302
TINK HORNE, E. Davis St, Burlington

COOPING and CARE: S. ALLEN HORNE
Asst. Superintendent Gaither "Apple" Beard

INFORMATION FOR POULTRY EXHIBITORS

ENTRIES CLOSE: October 5, 1975 at 6:00 p.m.
BIRDS MUST BE IN PLACE: Thursday, October 16th at 6:00 p.m.
JUDGING STARTS: Friday, October 17th at 9:00 a.m.

RELEASE OF EXHIBITS: Sunday, Oct. 26, between 8 a.m. and 12:00 noon and POSITIVELY NOT BEFORE THAT DATE AND TIME.

RULES AND REGULATIONS

(See Poultry Exhibitors Certificate in the Back of this Book)

Except in cases of conflict, in which the following Rules and Regulations will prevail, the General Rules and Regulations of the Fair will govern this department. BE SURE TO READ THESE IN THE FRONT OF THE BOOK BEFORE ENTERING OR COMPETING IN THIS DEPARTMENT. Some—but not all—are repeated here for emphasis, and other of the following Rules and Regulations apply only to this department.

MAKE YOUR ENTRIES EARLY! The right is reserved to reject entries received after all available space is taken.

Official printed forms must be used in making applications for entry. One will be found in the back of this book. Additional copies are available upon request. Use separate forms for entries in other departments of the FAIR. *Be sure to fill out the application form completely, accurately and legibly.* Give your rural route number, post office box number, or city street address, and zip code—telephone number.

In filling out the form, write "Poultry" or the department letter "Q" in the first column headed: "Dept." In the next column headed: "Class No." write the letter "A" if your bird is entered in the "Production Show," the letter "B" if entered in the regular classification, and the letter "C" if entered in the "Miscellaneous" Classification, etc. In the third column, headed "Premium List No." write in the number shown for the sex and age of the breed and variety you are exhibiting. For instance, if you were entering a S. C. Production Red pullet in the Production Show, you would enter the number "4" as indicated in the premium list under the column headed "Premium List No."

In the wide column headed "Description of Article" write the breed, if large fowl or Bantams, and variety of your bird exactly as they appear in the premium list. Next enter age and sex (Cock, Hen, Cockerel or Pullet.) In the column headed: "Leg Band No." BE SURE TO LIST THIS EXACTLY AS THE BIRD WILL BE BANDED WHEN SHIPPED OR BROUGHT TO THE FAIR. Important: LIST ONLY ONE BIRD ON EACH LINE OF THE APPLICATION FORM.

A coop fee of 25¢ for each bird to be exhibited MUST ACCOMPANY YOUR APPLICATION FORM. Space cannot be reserved until receipt of this coop fee, and, remember: The right is reserved to reject entries after all available space is taken.

All birds must be entered in the name of the bona fide owner, who must have owned the birds for at least 60 days before the closing date for entries. No carload or professional string-man exhibit will be allowed to compete, except those who are owners and breeders of the birds they exhibit, and maintain a breeding establishment sufficient to raise the birds so exhibited.

Shipping instructions for return of birds to owner, or re-shipment, should be given on the entry form and/or in a separate letter to: Director, Poultry Department, N. C. State Fair, 1025 Blue Ridge Blvd., Raleigh, 27607. Return shipments, or re-shipments will be made with transportation charges COLLECT.

All birds are entered at the risk of the owner, and the State Fair manage-

ment will not be responsible for any loss or damage, but will exercise all possible vigilance in the care of exhibits. No one will be allowed to handle fowl on display except the owners and officials of the show, without permission of the directors. The right is reserved to coop two or more birds of the same variety, and belonging to the same person, together if absolutely necessary. In no case will two male birds be placed in the same coop.

The American Standard of Perfection (revised edition) will be the guide of the judges in awarding premiums. The premiums will be paid only on standard varieties listed in this catalog, and then only to worthy specimens. To win first premium, a bird must score at least 88 points; for second premium, 87 points. For less than 87 points, third and fourth prizes will be awarded.

The decision of the judges will be final. Protest will be entertained only when addressed to the Division Director of the Division III by noon of the day following the award, and then only when accompanied by a protest fee of $5.00. Bases for Protests: (1) Placing a disqualified bird; (2) Fraud; and (3) Clerical error. This fee will be forfeited unless protest is sustained by a majority of the judging staff and officials of the show.

After the judging, the management will endeavor to place on the coops any advertising material supplied by the exhibitor for his coop.

Mail entries, make checks for coop fees payable to, and address requests for additional entry application forms and further information, to: MANAGER, N. C. STATE FAIR, 1025 Blue Ridge Blvd., Raleigh, N. C. 27607.

HEALTH REGULATIONS

Poultry

The health regulations of the Veterinary Division of the North Carolina Department of Agriculture will be enforced.

They are:

1. All poultry exhibited at the North Carolina State Fair shall have been owned by the exhibitor for sixty (60) days or more. Exhibitors will execute the "Poultry Exhibitor Certificate" in the back of this book.
2. All chickens and turkeys for exhibition at the Fair will originate from U. S. Pullorum-Typhoid clean or equivalent flocks or have had a negative Pollorum-Typhoid test within ninety (90) days (30 days for out-of-state birds) of admission to the Fair, or (for North Carolina birds) the test requirements may be satisfied by a negative test conducted by an official State tester at the time of entry, when birds are delivered at the Fair. The fee for Pullorum-Typhoid testing at the fairgrounds will be 6 cents per bird with a minimum fee of $1.00 per exhibitor.
3. No bird shall have received a live virus vaccine within 30 days.
4. All birds must be identified with tamper-proof bands. Bands placed on birds tested at the fairgrounds by State testers will satisfy this requirement.
5. Birds are subject to examination (including blood test and swabs) by a representative of the North Carolina Department of Agriculture. Birds will not be accepted which are infected with or showing any clinical signs of an infectious or communicable disease, or excessive lice and/or mites.

6. Coops used in transporting live birds to the fair shall not be allowed inside the exhibit building.
7. Out-of-State birds will be admitted provided a permit has been obtained from the State Veterinarian of North Carolina or his authorized representative. All of the above requirements must be satisfied before this permit will be issued.

Definition of Terms Used in Premium List

Cock: Male bird, one year old or over.
Hen: Female bird, one year old or over.
Cockerel: Male bird, less than one year old.
Pullet: Female bird, less than one year old.

Class "A"—Regular Classification

Premiums for this classification (two entries required to fill a class):

	1st	2nd	3rd	4th
If four or more entries are received	$3.00	$2.50	$1.50	Ribbon
If three entries are recieved	3.00	2.50	1.50	
If two entries are received	3.00	2.50		
If only one entry is received	1.50			

AMERICAN BREEDS

	Premium List Numbers			
	Cock	Hen	Ckl.	Pul.
Barred Plymouth Rocks	43	44	45	46
White Plymouth Rocks	47	48	49	50
Buff Plymouth Rocks	51	52	53	54
Partridge Plymouth Rocks	55	56	57	58
Columbian Plymouth Rocks	59	60	61	62
Blue Plymouth Rocks	63	64	65	66
Silver-Penciled Plymouth Rocks	67	68	69	70
White Wyandottes	71	72	73	74
Partridge Wyandottes	75	76	77	78
Columbian Wyandottes	79	80	81	82
Silver-Laced Wyandottes	83	84	85	86
Golden-Laced Wyandottes	87	88	89	90
Black Wyandottes	91	92	93	94
Buff Wyandottes	95	96	97	98
Silver-Penciled Wyandottes	99	100	101	102
Single-Comb Rhode Island Reds	103	104	105	106
Rose-Comb Rhode Island Reds	107	108	109	110
Rhode Island Whites	111	112	113	114

	Premium List Numbers			
	Cock	Hen	Ckl.	Pul.
Jersey Black Giants	115	116	117	118
Jersey White Giants	119	120	121	122
New Hampshires	123	124	125	126
Delawares	127	128	129	130
Black Javas	131	132	133	134
Mottled Javas	135	136	137	138
Dominiques	139	140	141	142
White Chanteclers	143	144	145	146
Partridge Chanteclers	147	148	149	150
Lamonas	151	152	153	154
Buckeye	155	156	157	158
Barred Hollands	159	160	161	162
White Hollands	163	164	165	166

ASIATIC BREEDS

Light Brahmas	167	168	169	170
Dark Brahmas	171	172	173	174
Buff Brahmas	175	176	177	178
Partridge Cochins	179	180	181	182
White Cochins	183	184	185	186
Black Cochins	187	188	189	190
Buff Cochins	191	192	193	194
Black Langshans	195	196	197	198
White Langshans	199	200	201	202

MEDITERRANEAN BREEDS

Single-Comb White Leghorns	203	204	205	206
Single-Comb Dark Brown Leghorns	207	208	209	210
Single-Comb Light Brown Leghorns	211	212	213	214
Single-Comb Buff Leghorns	215	216	217	218
Single-Comb Black Leghorns	219	220	221	222
Single-Comb Silver Leghorns	223	224	225	226
Single-Comb Red Leghorns	227	228	229	230
Single-Comb Black Tailed Red Leghorns	231	232	233	234
Single-Comb Columbian Leghorns	235	236	237	238
Rose-Comb Dark Brown Leghorns	239	240	241	242
Rose-Comb Light Brown Leghorns	243	244	245	246
Rose-Comb White Leghorns	247	248	249	250
Single-Comb Black Minorcas	251	252	253	254
Single-Comb White Minorcas	255	256	257	258
Single-Comb Buff Minorcas	259	260	261	262
Rose-Comb Black Monorcas	263	264	265	266
Rose-Comb White Minorcas	267	268	269	270

	Premium List Numbers			
	Cock	Hen	Ckl.	Pul.
White-Faced Black Spanish	271	272	273	274
Blue Andalusians	275	276	277	278
Single-Comb Anconas	279	280	281	282
Rose-Comb Anconas	283	284	285	286
Buttercups	287	288	289	290
Buff Catalanas	291	292	293	294
Black Sumatra	295	296	297	298

ENGLISH BREEDS

Dark Cornish	299	300	301	302
White Cornish	303	304	305	306
White-Laced Red Cornish	307	308	309	310
Buff Cornish	311	312	313	314
Buff Orpingtons	315	316	317	318
Black Orpingtons	319	320	321	322
White Orpingtons	323	324	325	326
Blue Orpingtons	327	328	329	330
White Dorkings	331	332	333	334
Silver Gray Dorkings	335	336	337	338
Colored Dorkings	339	340	341	342
Redcaps	343	344	345	346
Speckled Sussex	347	348	349	350
Red Sussex	351	352	353	354
Light Sussex	355	356	357	358
Australorps	359	360	361	362

POLISH BREEDS

White-Crested Black Polish	363	364	365	366
Non-Bearded Golden Polish	367	368	369	370
Non-Bearded Silver Polish	371	372	373	374
Non-Bearded White Polish	375	376	377	378
Non-Bearded Buff Laced Polish	379	380	381	382
Bearded Golden Polish	383	384	385	386
Bearded Silver Polish	387	388	389	390
Bearded White Polish	391	392	393	394
Bearded Buff Laced Polish	395	396	397	398

HAMBURG BREEDS

Golden-Spangled Hamburgs	399	400	401	402
Silver-Spangled Hamburgs	403	404	405	406
Golden Penciled Hamburgs	407	408	409	410

	Cock	Hen	Ckl.	Pul.
Silver Penciled Hamburgs	411	412	413	414
White Hamburgs	415	416	417	418
Black Hamburgs	419	420	421	422

FRENCH BREEDS

Mottled Houdans	423	424	425	426
White Houdans	427	428	429	430
Black Crevecoeurs	431	432	433	434
Black LaFleche	435	436	437	438
Salmon Faverolles	439	440	441	442

CONTINENTAL BREEDS

Silver Campines	443	444	445	446
Golden Campines	447	448	449	450
Lakenvelders	451	452	453	454

ORIENTAL BREEDS

Black-Brested Red Malays	455	456	457	458
Black-Breasted Red Cubalayas	459	460	461	462
White Cubalayas	463	464	465	466
Black Cubalayas	467	468	469	470

GAME BREEDS

Modern Black-Breasted Red	471	472	473	474
Modern Brown-Red	475	476	477	478
Modern Golden Duckwing	479	480	481	482
Modern Silver Duckwing	483	484	485	486
Modern Birchen	487	488	489	490
Modern Red Pyle	491	492	493	494
Modern White	495	496	497	498
Modern Black	499	500	501	502
Old-English Black-Breasted Red	503	504	505	506
Old-English Brown Red	507	508	509	510
Old English Golden Duckwing	511	512	513	514
Old English Silver Duckwing	515	516	517	518
Old English Red Pyle	519	520	521	522
Old English White	523	524	525	526
Old English Black	527	528	529	530
Old English Spangled	531	532	533	534

	Premium List Numbers			
	Cock	Hen	Ckl.	Pul.
Pitt Games (All Varieties Compete as One)	535	536	537	538
Sultans	539	540	541	542

MISCELLANEOUS BREEDS

	Cock	Hen	Ckl.	Pul.
Frizzles (All Varieties Compete as One)	543	544	545	546

Class "B" Miscellaneous Classification

Premium for this classification (two entries required to fill a class):

	1st	2nd	3rd	4th
If four or more entries are received	$2.50	$2.00	$1.50	Ribbon
If three entries are received	2.50	2.00	1.50	
If two entries are received	2.50	2.00		
If only one entry is received	1.50			

Two or more exhibitors must enter birds in any AOC class before 1st prize money will be awarded.

BANTAMS

American Breeds (Bantams)

	Premium List Numbers			
	Cock	Hen	Ckl.	Pul.
Barred Plymouth Rocks	547	548	549	550
White Plymouth Rocks	551	552	553	554
Partridge Plymouth Rock	555	556	557	558
Silver Laced Wyandotte	559	560	561	562
White Wyandottes	563	564	565	566
Black Wyandottes	567	568	569	570
Buff Wyandottes	571	572	573	574
Partridge Wyandottes	575	576	577	578
Silver-Penciled Wyandottes	579	580	581	582
Columbian Wyandottes	583	584	585	586
Single-Comb Rhode Island Reds	587	588	589	590
Rose-Comb Rhode Island Reds	591	592	593	594

Asiatic Breeds (Bantams)

	Cock	Hen	Ckl.	Pul.
Light Brahmas	595	596	597	598
Dark Brahmas	599	600	601	602
Buff Brahmas	603	604	605	606
Buff Cochins	607	608	609	610
Partridge Cochins	611	612	613	614
White Cochins	615	616	617	618
Black Cochins	619	620	621	622
AOC Cochins	623	624	625	626

AOC Classes—any other color not listed above. (These colors must have entries from two or more exhibitors to win First and Second money. Colors should be listed AOC Blue, Red or AOC Birchen etc.

Mediterranean Breeds (Bantams)

Single-Comb Light Brown Leghorns	627	628	629	630
Single-Comb White Leghorns	631	632	633	634
Single-Comb Dark Brown Leghorns	635	636	637	638
Single-Comb Black Minorcas	639	640	641	642

English Breeds (Bantams)

Dark Cornish	643	644	645	646
White Cornish	647	648	649	650
White-Laced Red	651	652	653	654

Polish Breeds (Bantams)

White Chested Black Polish	655	656	657	658
Non-Bearded Golden Laced Polish	659	660	661	662
Non-Bearded Silver Polish	663	664	665	666
Non-Bearded White Polish	667	668	669	670
Non-Bearded Buff Laced Polish	671	672	673	674
Bearded Golden Laced Polish	675	676	677	678
Bearded Silver Polish	679	680	681	682
Bearded White Polish	683	684	685	686
Bearded Buff Laced Polish	687	688	689	690

Hamburg Breeds (Bantams)

Silver Spangled Hamburgs	691	692	693	694

	Premium List Numbers			
	Cock	Hen	Ckl.	Pul.

Game Bantam

Modern Black Breasted Reds	695	696	697	698
Modern Brown Red	699	700	701	702
Modern Golden Duckwing	703	704	705	706
Modern Silver Duckwing	707	708	709	710
Modern Birchen	711	712	713	714
Modern Red Pyle	715	716	717	718
Modern White	719	720	721	722
Modern Black	723	724	725	726
Old English Black-Breasted Red	727	728	729	730
Old English Brown-Red	731	732	733	734
Old English Golden Duckwing	735	736	737	738
Old English Silver Duckwing	739	740	741	742
Old English White	743	744	745	746
Old English Black	747	748	749	750
Old English Spangled	751	752	753	754
Old English Red Pyle	755	756	757	758
Old English Wheaten	759	760	761	762
AOC Game Bantam	763	764	765	766

AOC classes—any other color not listed above.
(These colors must have entries from two or more exhibitors to win First and Second money. Colors should be listed AOC Blue, Red or AOC Birchen, etc.)

Oriental Breeds (Bantams)

Black Breasted Red Malay	767	768	769	770

Ornamental Breeds

Silver Seabrights	771	772	773	774
Golden Seabrights	775	776	777	778
White Rose-Comb	779	780	781	782
Black Rose-Comb	783	784	785	786
Blue Rose-Comb	787	788	789	790
Black-Tailed Japanese	791	792	793	794
White Japanese	795	796	797	798
Black Japanese	799	800	801	802
Gray Japanese	803	804	805	806
Mottled Japanese	807	808	809	810
Quail Antwerp Belgians	811	812	813	814
White Antwerp Belgians	815	816	817	818
Black Antwerp Belgians	819	820	821	822
Blue Antwerp Belgians	823	824	825	826

	Premium List Numbers			
	Cock	Hen	Ckl.	Pul.
Mottled Antwerp Belgians	827	828	829	830
Cuckoo Antwerp Belgians	831	832	833	834
Mille Fleur Antwerp Belgians	835	836	837	838
Blue Porcelain Antwerp Belgians	839	840	841	842
Mile Fleur	843	844	845	846
Bearded Silkies	847	848	849	850
Non-Bearded Silkies	851	852	853	854
White Booted	855	856	857	858
Frizzles	859	860	861	862

(Frizzles should be classified as to colors white or black and judged as such instead of both colors combined.)

DUCKS

Pekin	863	864	865	866
Aylesbury	867	868	869	870
Rouen	871	872	873	874
Cayuga	875	876	877	878
Gray Call	879	880	881	882
White Call	883	884	885	886
Black East India	887	888	889	890
Colored Muscovy	891	892	893	894
Blue Muscovy	895	896	897	898
White Muscovy	899	900	901	902
Blue Swedish	903	904	905	906
Buff	907	908	909	910
White Crested	911	912	913	914
Fawn and White Runner	915	916	917	918
White Runner	919	920	921	922
Penciled Runner	923	924	925	926
Khaki Campbell	927	928	929	930
Mallard	931	932	933	934

GEESE

Toulouse	935	936	937	938
Emden	939	940	941	942
African	943	944	945	946
Brown Chinese	947	948	949	950
White Chinese	951	952	953	954
Canada	955	956	957	958
Egyptian	959	960	961	962
Sebastapol	963	964	965	966
Pilgrim	967	968	969	970
American Buff	971	972	973	974

Class "D"—Turkeys

Premiums for this classification: (Two entries required to fill a class)

	1st	2nd	3rd	4th
If four or more entries are received	$4.00	$3.00	$2.00	Ribbon
If three entries are received	4.00	3.00	2.00	
If two entries are received	4.00	3.00		
If only one entry is received	3.00			

	Old Toms	Young Toms	Old Hens	Young Hens
Small White	975	976	977	978
Bronze	979	980	981	982
Narragansett	983	984	985	986
White Holland	987	988	989	990
Bourbon Red	991	992	993	994
Black	995	996	997	998
Slate	999	1000	1001	1002
Broad Breasted White	1003	1004	1005	1006

Specials

LARGE POULTRY BREEDS

Prem. List No.		
Q1008	Best Male in American breeds	$5.00
Q1009	Best female in American breeds	5.00
Q1010	Best male in Asiatic breeds	5.00
Q1011	Best female in Asiatic breeds	5.00
Q1012	Best male in Mediterranean breeds	5.00
Q1013	Best female in Mediterranean breeds	5.00
Q1014	Best male in English breeds	5.00
Q1015	Best female in English breeds	5.00
Q1016	Best male in Polish, Hamburgs and Oriental breeds	5.00
Q1016	Best female in Polish, Hamburgs and Oriental breeds	5.00
Q1017	Best male in Game breeds	5.00
Q1018	Best female in Game breeds	5.00

BANTAM POULTRY BREEDS

Q1019	Best male in American breeds	5.00
Q1020	Best female in American breeds	5.00

Q1021—Best male in Game breeds 5.00
Q1022—Best female in Game breeds 5.00
Q1023—Best male in feather-legged Ornamental breeds 5.00
Q1024—Best female in feather-legged Ornamental breeds 5.00
Q1025—Best male in clean-legged Ornamental breeds 5.00
Q1026—Best female in clean-legged Ornamental breeds 5.00

TURKEYS

Q1027—Best turkey tom, old or young, in show $5.00
Q1028—Best turkey, hen, old or young, in show 5.00

DOMESTIC RABBITS

DEPARTMENT "R"

SUPERINTENDENTS:

MR. and MRS. G. F. RILEY, Rt. 2, Box 519, Durham, N. C. 27705

JUDGE:

ARTHUR J. BURKE, Box 182M, Country Club Road, Sanford, Maine 04073

INFORMATION FOR RABBIT EXHIBITORS

COMPETITION: OPEN TO THE WORLD for all listed breeds officially recognized by the American Rabbit Breeders Association.
ENTRIES CLOSE: October 6, 1975. Mailed entries must be postmarked on or before this date.
STOCK MUST BE IN PLACE: Thursday, October 16, at 6:00 p.m.
JUDGING STARTS: Friday, October 17, at 9:00 a.m., and will be conducted in the following order: (1) Meat pens; (2) Buck classes, starting with breed having the largest number of entries; (3) Doe classes, in the same order; (4) Best of Breed and Best Opposite Sex; (5) Fur classes.

RELEASE OF EXHIBITS: Sunday, October 26 between 8 a.m. and 5 p.m. and POSITIVELY NOT BEFORE THAT DATE AND TIME.

RULES AND REGULATIONS

Except in cases of conflict, in which the following Rules and Regulations will prevail, the General Rules and Regulations of the Fair, and the General Rules and Regulations of the Poultry and Small Stock Division, will govern this department. BE SURE TO READ BOTH BEFORE ENTERING OR COMPETING IN THIS DEPARTMENT. Some—but not all—are repeated

herewith for emphasis, and others of the following Rules and Regulations apply only to this department.

The conduct of the show will be in accordance with the latest revised official show rules of the American Rabbit Breeders Association. Interpretation of these, and other rules of this department will be invested in the Department Superintendent, the Judge and the Division Director. Their decisions will be final, except in the case of official protest as explained in the General Rules and Regulations of the State Fair.

This show is sanctioned and conducted in cooperation with the North Carolina Rabbit Breeders Association. However, membership in or registration of animals with the North Carolina or American associations is not required to enter or compete.

Entries

MAKE YOUR ENTRIES EARLY. The right is reserved to reject applications received after all available space is taken.

Official printed forms must be used in making applications for entry. One will be found in the back of this book. Additional copies are available upon request. Use separate forms for entries in other departments.

Be sure to fill in the application form completely, accurately and legibly. Give your rural route number, post office box number, or city street address, and zip code.

List the department letter "R" and premium number under which each entry is made. THIS IS VERY IMPORTANT. For instance, if you were entering a Senior Doe American White Rabbit in the individual class, you would list "R-13" in the column headed "Premium List No." on the entry form (SEE PREMIUM LIST). Be sure to also give the other information requested on the application form, including age and sex.

Rabbits entered in the Fur and Wool Classes must also be entered in the individual classes.

No exhibitor will be permitted to make more than three entries or win more than three premiums in any one class.

Fees

Payment of the following fees must accompany application for entry:

			Additional
Single Rabbits	50¢	Fur and Woold Classes	25¢
Doe with Litter	50¢	Meat Pens (per pen)	25¢

Mail entries, make checks payable, and address requests for additional application forms and further information, to: MANAGER, N. C. STATE FAIR, 1025 Blue Ridge Blvd., Raleigh, N. C. 27607.

Exhibits and Judging

The Fair management will use diligence to insure the safety of stock, and will have qualified attendants on duty day and night to feed, water, and care for the animals, but under no circumstances will it be responsible for loss, injury, theft, or damage by fire, lightning, wind, or any other cause.

Stock arriving sick, or becoming ill at the show, will be removed and placed under the care of a veterinarian.

Shipments of stock must be prepaid. The Fair management will not be responsible for any shipping, drayage or other transportation charges to the Fair. Shipments should be addressed to: SUPERINTENDENT, RABBIT DEPARTMENT, N. C. STATE FAIR, RALEIGH, N. C. Return shipments will be made collect by the Fair, without drayage charge, if directed by the exhibitor on his application form. Shipping crates should be strongly constructed and have the owner's name and address plainly and permanently marked thereon. The Fair management will not be responsible for any loss or damage.

No person will be allowed to handle his or her exhibits, or any other exhibits, without permission of the department directors. Any exhibitor interfering with, attempting to influence, criticizing, or otherwise causing delay and confusion during the judging, will be barred from further competition and will forfeit all awards and premiums previously won. The judging will be done within an enclosed arena and only officials of the show and their designated helpers will be permitted therein.

Each animal must have a permanent ear mark, which must be listed on the entry form. No adhesive tape or pencil marks will be accepted.

The right is reserved to substitute another judge in case the judge listed is unable to officiate. Each animal must be entered in the name of the bona fide owner, otherwise exhibitor forfeits all entry fees and premiums.

NO SUBSTITUTIONS OF ANIMALS ALLOWED EXCEPT IN SAME BREED, CLASS, AND SEX.

HEALTH REGULATIONS

Rabbits

A. The health regulations of the Veterinary Division of the N. C. Department of Agriculture will be enforced. They are:

1. All rabbits will be presented for examination before being placed in the show. The Show Veterinarian will not accept rabbits infected with or showing any clinical symptoms of an infectious or communicable disease. Rabbits developing symptoms of infectious or communicable diseases during the show will be placed in isolation and shall not be removed for purpose of exhibiting.

2. Boxes used in transporting live rabbits to the Fair will not be allowed to remain inside the exhibit building during the Fair. They may be brought into the building in order to place the rabbits on exhibition, and again to pick up the rabbits Sunday morning, October 26, 1975.

CLASS "A"

As indicated by the premium list, juniors (under six months), intermediates (6-8 months) and seniors (over 8 months) will be judged by sex, in each breed of the individual classes, except in the small breeds in which the American Rabbit and Cavy Breeders Association does not recognize an intermediate class. In these smaller breeds, the judging will be of juniors (under

six months) and seniors (over 6 months). In addition, there will be competition for pre-junior bucks and does (under 3 months) among: American Heavyweight and Giant Chinchillas, New Zealand Reds, White and Black Checkered Giants, Champagne DeArgents, Californians, and Flemish Giants and Satins. Doe with Litter classes will be judged in each breed.

Awards will be made under each premium number listed as follows (ribbons also will be awarded through fifth place in each class):

Number Entered in Class	1st	2nd	3rd	4th	5th
1	$1.00				
2	$2.00	$1.00			
3	$3.00	$2.00	$1.00		
4 and 5	$4.00	$3.00	$2.00	$1.00	
6 or more	$5.00	$4.00	$3.00	$2.00	$1.00

BEST OF BREED	$5.00
BEST OPPOSITE SEX	$3.00
BEST PRE-JUNIOR in each class in breeds listed	$2.00
BEST OF SHOW	Trophy

Entries should be made BY PREMIUM NUMBERS of the following breeds and varieties recognized by the American Rabbit Breeders Association. For instance, if you desire to enter a junior buck American Heavyweight Chinchilla, you would list "16" in the column headed "Premium List No." on the entry form, etc.

	Group and Premium Number				
BREED	*Pre.-Jr.*	*Jr.*	*Int.*	*Sr.*	*Doe and Lit.*
American Blue					
Buck		1	2	3	
Doe		4	5	6	7
American White					
Buck		8	9	10	
Doe		11	12	13	14
American Heavyweight Chinchilla					
Buck	15	16	17	18	
Doe	19	20	21	22	23
American Giant Chinchilla					
Buck	24	25	26	27	
Doe	28	29	30	31	32
American Standard Chinchilla					
Buck		33		34	
Doe		35		36	37
American Sable					
Buck		38		39	
Doe		40		41	42

BREED	Group and Premium Number				
	Pre-Jr.	*Jr.*	*Int.*	*Sr.*	*Doe and Lit.*
American Silver Fox, Black					
Buck		43	44	45	
Doe		46	47	48	49
American Silver Fox, Blue					
Buck		50	51	52	
Doe		53	54	55	56
Angora Woolers (English)					
Buck		57		58	
Doe		59		60	61
Angora Woolers (French)					
Buck		62		63	
Doe		64		65	66
Belgian Hares					
Buck		67		68	
Doe		69		70	71
Beveren, Blue					
Buck		72		73	
Doe		74		75	76
Beveren, Black					
Buck		77		78	
Doe		79		80	81
Beveren, White					
Buck		82		83	
Doe		84		85	86
Californian					
Buck	87	88	89	90	
Doe	91	92	93	94	95
Champagne DeArgent					
Buck	96	97	98	99	
Doe	100	101	102	103	104
Creme DeArgent					
Buck		105	106	107	
Doe		108	109	110	111
Checkered Giant					
Buck	112	113	114	115	
Doe	116	117	118	119	120
Dutch, Black					
Buck		121		122	
Doe		123		124	125
Dutch, Blue					
Buck		126		127	
Doe		128		129	130
Dutch, Chocolate					
Buck		131		132	
Doe		133		134	135

BREED	Group and Premium Number				
	Pre-Jr.	*Jr.*	*Int.*	*Sr.*	*Doe and Lit.*
Dutch, Steel Gray					
Buck		136		137	
Doe		138		139	140
Dutch, Tortoise					
Buck		141		142	
Doe		143		145	146
English (Spots Black)					
Buck		147		148	
Doe		149		150	151
English (Spots Blue)					
Buck		152		153	
Doe		154		155	156
English (Spots Chocolate)					
Buck		156A		156B	
Doe		156D		156E	156 F
Flemish Giant, Steel Gray					
Buck	157	158	159	160	
Doe	161	162	163	164	165
Flemish Giant, Light Gray					
Buck	166	167	168	169	
Doe	170	171	172	173	174
Flemish Giant, Black					
Buck	175	176	177	178	
Doe	179	180	181	182	183
Flemish Giant, Fawn					
Buck	184	185	186	187	
Doe	188	189	190	191	192
Flemish Giant, Sandy Gray					
Buck	193	194	195	196	
Doe	197	198	199	200	201
Flemish Giant, White					
Buck	202	203	204	205	
Doe	206	207	208	209	210
Flemish Giant, Blue					
Buck	211	212	213	214	
Doe	215	216	217	218	219
Havana Standard					
Buck		220		221	
Doe		222		223	224
Himalayan					
Buck		225		226	
Doe		227		228	229
Lilac					
Buck		230		231	
Doe		232		234	235

BREED	Group and Premium Number					
	Pre-Jr.	*Jr.*	*Int.*	*Sr.*	*Doe and Lit.*	
New Zealand, Red						
Buck	236	237	238	239		
Doe	240	241	242	243	244	245
New Zealand, White						
Buck	246	247	248	249		
Doe	250	251	252	253	254	
New Zealand, Black						
Buck	246B	247B	248B	249B		
Doe	250B	251B	252B	253B	254 B	
Polish (Pink-eyed)						
Buck		255		256		
Doe		257		258	259	
Polish, Black						
Buck		260		261		
Doe		262		263	264	
Polish (Blue-eyed)						
Buck		265		266		
Doe		267		268	269	
Palamino, Golden						
Buck		270		271		
Doe		272		273	274	
Palamino, Lynx						
Buck		275		276		
Doe		277		278	279	
Siamese Sable						
Buck		280		281		
Doe		282		283	284	
Silver Gray						
Buck		285		286		
Doe		287		288	289	
Silver, Fawn						
Buck		290		291		
Doe		292		293	294	
Silver, Brown						
Buck		295		296		
Doe		297		298	299	
Silver Marten, Black						
Buck		300		301		
Doe		302		303	304	
Silver Marten, Blue						
Buck		305		306		
Doe		307		308	309	
Tan, Black						
Buck		310		311		
Doe		312		313	314	

BREED	Group and Premium Number				
	Pre-Jr.	*Jr.*	*Int.*	*Sr.*	*Doe and Lit.*
Tan, Chocolate					
Buck		315		316	
Doe		317		318	319
Vienna, Blue					
Buck		320	321	322	
Doe		323	324	325	326
Beaverex					
Buck		327		328	
Doe		329		330	331
Blackrex					
Buck		332		333	
Doe		334		335	336
Bluerex					
Buck		337		338	
Doe		339		340	341
Castorrex					
Buck		342		343	
Doe		344		345	346
Chinchillarex					
Buck		347		348	
Doe		349		350	351
Havanarex					
Buck		352		353	
Doe		354		355	356
Lilacrex					
Buck		357		358	
Doe		359		360	361
Lynrex					
Buck		362		363	364
Doe		365		366	
Opalrex					
Buck		367		368	
Doe		369		370	371
White Rex					
Buck		372		373	
Doe		374		375	376
Redrex					
Buck		377		378	
Doe		379		380	381
Sealrex					
Buck		382		383	
Doe		384		385	386
Siamese Sablerex					
Buck		387		388	
Doe		389		390	391

BREED	Group and Premium Number				
	Pre-Jr.	*Jr.*	*Int.*	*Sr.*	*Doe and Lit.*
Chinchilla Satin					
Buck	392	393	394	395	
Doe	396	397	398	399	400
White Satin					
Buck	401	402	403	404	
Doe	405	406	407	408	409
Californian Satin					
Buck	410	411	412	413	
Doe	414	415	416	417	418
Siamese Satin					
Buck	419	420	421	422	
Doe	423	424	425	426	427
Californian Rex					
Buck	428	429	430	431	
Doe	432	433	434	435	436
Red Satin					
Buck	437	438	439	440	
Doe	441	442	443	444	445
Florida White					
Buck	446	447	448	449	
Doe	450	451	452	453	454
Blue Satin					
Buck	455	456	457	458	
Doe	459	460	461	462	463
Copper Satins					
Buck	464	465	466	467	
Doe	468	469	470	471	472
Chocolate Silver Martens					
Buck			473	474	
Doe			475	476	477
Netherland Dwarf (Specify Variety On Entry Blank)					
Buck	485	486	487		
Doe	488	489	490		

CLASS "B"

The following "Specials" will be judged with all breeds in competition. Entries in fur and wool classes must also compete in individual classes. Each breed will be judged separately in the fur classes.

If a breed has both white and colored varieties, the white variety would be judged in one class and the colored varieties would be combined and judged together in a separate class. For Example: Each breeder could enter 3 white satins and 3 colored satins or 3 white New Zealands and 3 colored

New Zealands as they would be judged in separate classes. Meat pens will consist of three small fryers, under 5 pounds each.

	FUR AND WOOL CLASSES	1st	2nd	3rd	4th	5th
475	Normal White	$5.00	$4.00	$3.00	$2.00	$1.00
476	Normal Colored	5.00	4.00	3.00	2.00	1.00
478	Rex*	5.00	4.00	3.00	2.00	1.00
479	Satin White	5.00	4.00	3.00	2.00	1.00
480	Satin Colored	5.00	4.00	3.00	2.00	1.00
481	Angora Wool	5.00	4.00	3.00	2.00	1.00
482	MEAT PENS (Fryers) (5 pound limit on meat pen fryers)	5.00	4.00	3.00	2.00	1.00
	FRYER FUR CLASS Per ARBA Rules	5.00	4.00	3.00	2.00	1.00

* Rex should be broken down to show Rex White and Rex colored.

		1st	2nd	3rd	4th	5th
483	Best Display (points to count)	$10.00	$8.00	$6.00	$4.00	$2.00

N. C. Rabbit Breeders Assn., "Specials"

In support of the Twentieth State Rabbit Show at the 1975 N. C. State Fair, the North Carolina Rabbit Breeders Assn. is offering rosettes for Best of Breed in each of the six breeds having the largest number of entries.

There will be licensed REGISTRARS at this show to Register any qualified rabbit should the owner wish it done.

Youth Class

If they desire, Junior Exhibitors between the ages of 8 and 18, may designate that their entries be judged in the Youth Class instead of the Open Class. The rules and regulations, entry fees and awards are the same for both classes. It is against American Rabbit Breeders Association Rules to enter rabbits in any Youth Classes and also in the Open Class competition in the same show. However, youth can make entries in both Open and Youth Classes with *different* rabbits. If you want your entry judged in the Youth Class please make this request on your entry blank. Otherwise, it will be judged in the Open Class competition.

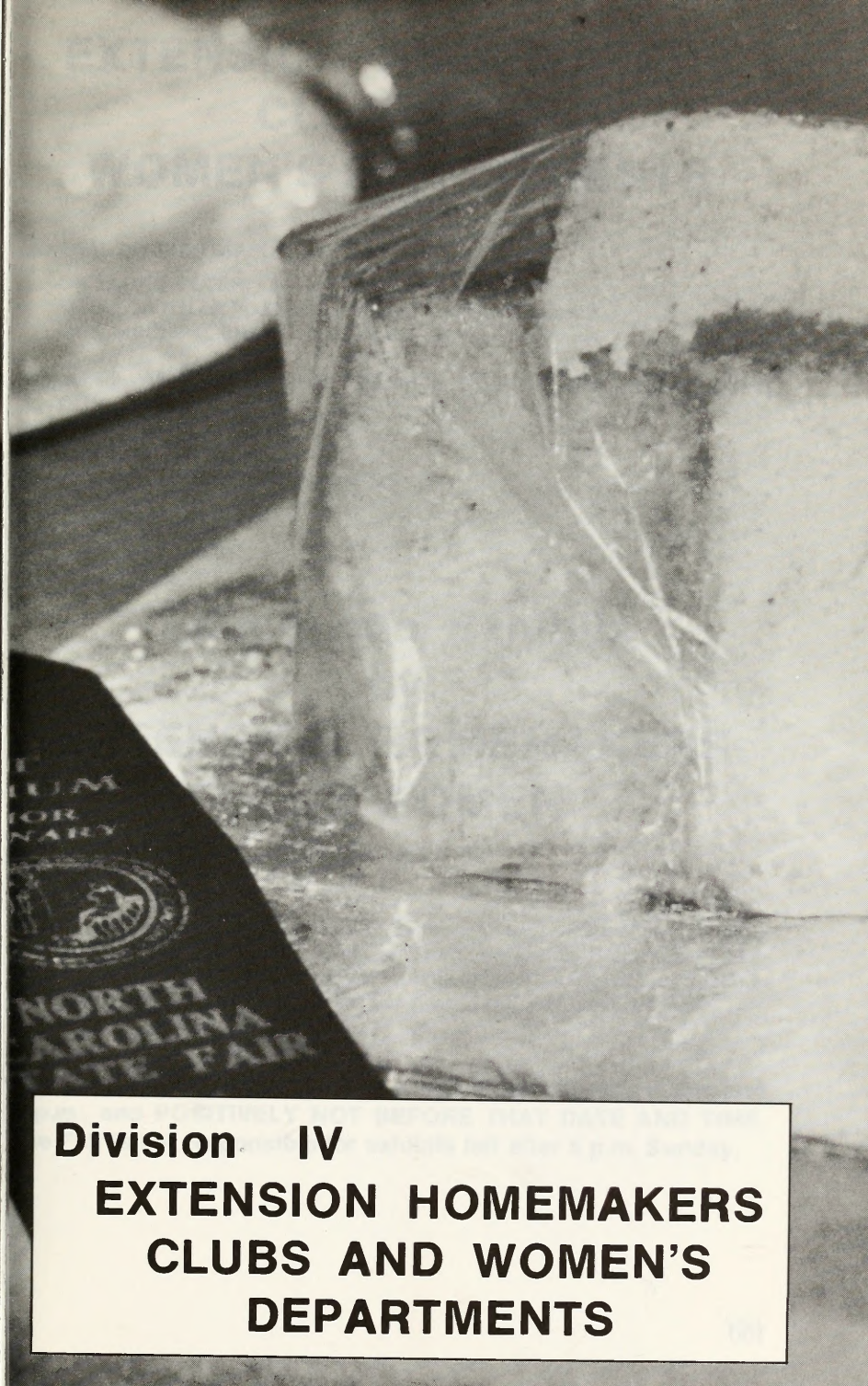

Division IV
EXTENSION HOMEMAKERS CLUBS AND WOMEN'S DEPARTMENTS

NOTES

EXTENSION HOMEMAKERS CLUBS AND WOMEN'S DEPARTMENTS

GENERAL DIVISION DIRECTORS:

DR. ELOISE COFER, Assistant Director of Extension
MRS. ADA DALLA POZZA, State Agent—Home Economics
MRS. MINNIE M. BROWN, State Agent—Home Economics

Department "V"—EDUCATIONAL EXHIBITS BY EXTENSION HOMEMAKERS CLUBS WOMEN
Department "W"—CULINARY
Department "X"—CLOTHING
Department "Y"—HOUSE FURNISHINGS

Educational Exhibits by EXTENSION HOMEMAKERS CLUB WOMEN

DEPARTMENT "V"

The purpose of these exhibits is to show how each phase of homemaking can contribute to raising the levels of living. Extension Homemakers Club exhibits at the North Carolina State Fair include all phases of homemaking. Each is equally important in the development of the well balanced home.

RELEASE OF EXHIBITS: Sunday, October 26, between 8 a.m. and 5 p.m., and POSITIVELY NOT BEFORE THAT DATE AND TIME. The Fair is not responsible for exhibits left after 5 p.m. Sunday.

FAMILY RESOURCE MANAGEMENT—GASTON COUNTY

Mrs. Jane G. Falls
Home Economics Ext. Agent
P. O. Box 476
Dallas, N. C. 28034

FOODS & NUTRITION—HEREFORD COUNTY

Mrs. Randy V. Britton
612 Lakeview Drive
Ahoskie, N. C. 27910

CLOTHING—NEW HANOVER COUNTY

Mrs. Jean S. Gornto
Asso. Home Economics Extension Agent
222 Division Drive
Wilmington, N. C. 28401

HUMAN DEVELOPMENT—DURHAM COUNTY

Mrs. Bernadette G. Watts
Assistant Home Economics Extension Agent
721 Foster Street
Durham, N. C. 27701

HOUSING & HOUSE FURNISHINGS—SAMPSON COUNTY

Mrs. Frances T. Hubbard
Home Economics Extension Agent
P. O. Box 303-C
Clinton, N. C. 28328

AGING—AVERY COUNTY

Mrs. Marie S. Isaacs
Home Economics Extension Agent
Box 367
Newland, N. C. 28657

CULINARY

DEPARTMENT "W"

SUPERINTENDENTS:

MRS. NADINE F. TOPE, Extension Specialist in Food Conservation and Preparation, N.C.S.U. (Class 1—Conserved Products)

MRS. MARJORIE DONNELLY, Extension Nutritionist, N.C.S.U., (Class 2—Breads, Cakes and Candies.)

INFORMATION FOR EXHIBITORS

COMPETITION: Limited to Residents of North Carolina.
ENTRIES CLOSE: Tuesday, October 14, 1975 at 5:00 p.m.
EXHIBITS MUST BE AT FAIR: Thursday, October 16, by noon.
JUDGING: Will be done Thursday, October 16, starting at 2 p.m.

RELEASE OF EXHIBITS: Sunday, October 26, between 8 a.m. and 5 p.m., and POSITIVELY NOT BEFORE THAT DATE AND TIME. The Fair is not responsible for exhibits left after 5 p.m. Sunday.

RULES AND REGULATIONS

Except in cases of conflict, in which event the following Rules and Regulations will prevail, the General Rules and Regulations of the Fair will govern this department. BE SURE TO READ THESE IN THE FRONT OF THIS BOOK BEFORE ENTERING OR COMPETING IN THIS DEPARTMENT. Some—but not all—are repeated herewith for emphasis, and others of the following Rules and Regulations apply only to this department.

MAKE YOUR ENTRIES EARLY! The right is reserved to reject entries received afer all available space is taken.

Official printed forms must be used in making applications for entry. One will be found in the back of this book. USE A SEPARATE FORM FOR MAKING ENTRIES IN THE CULINARY DEPARTMENT. Do not use the same form for making entries in the Clothing, House Furnishings or any other department of the Fair. Additional copies of the form, or further information, may be obtained by writing: MANAGER, N. C. STATE FAIR, 1025 Blue Ridge Blvd., Raleigh, N. C. 27607.

Be sure to fill in the application form completely, accurately and legibly. Give your rural route number, post office box number, or city street address and Zip Code.

In the first column list the department name (CULINARY) or the department letter ("W"). In the next column list the class number ("1" for Canned Fruits, Vegetables and Meats, or "2" for Breads, Cakes, and Candies). Next list the Premium Number under which the entry is being made (EXAMPLE: "W-2" is the Premium Number under which to enter pint or quart jars of Applesauce—see Premium Lists following). Finally, in the wide column on the form give the Description of the Article to be exhibited,

USING THE EXACT WORDING OF THE PREMIUM LIST. Use a separate line for each article entered.

All entries must have been prepared by the exhibitor within the year, October, 1974-October, 1975. *Anything that has been entered in a previous State Fair will be disqualified.*

ONE ENTRY FROM ONLY ONE INDIVIDUAL IN A FAMILY WILL BE ALLOWED UNDER ONE PREMIUM NUMBER. AN INDIVIDUAL MAY NOT ENTER IN MORE THAN 15 CATEGORIES IN CLASS 1—CONSERVED PRODUCTS.

Baked goods, with the exception of decorated cakes, will become property of the Fair. DECORATED CAKES, when released at the close of the Fair, MAY NOT BE SOLD ON THE FAIRGROUNDS, by order of the N. C. health department.

Articles entered in single classes cannot be shown in displays.

DO NOT SEND ARTICLES FOR EXHIBIT WITHOUT FIRST HAVING THEM ENTERED.

Class 1—Conserved Products

In order to award premiums on a quality basis, all containers except canned fruits, vegetables, and meats will be opened. Any canned fruit, vegetable or meat that resembles a commercial product may be opened for testing. Exhibits will be ruled out when not in standard size jars specified.

Unless an article is of good quality, no premium will be awarded.

CANNED FRUITS AND VEGETABLES

Score Card for Judging

Fruits and tomatoes should be processed in boiling water bath and low-acid vegetables processed in steam pressure canner.

Color	25 points
Liquid	15 points
Flavor	* points
Appearance	25 points
Appropriate size	15 points
Pack	10 points
Container	10 points
Total	100 points

* Flavor is very important, but cannot actually be judged since jars are not opened.

Explanation of Score Card

Color—That of natural fruit or vegetables.

Liquid—Appropriate for product and method of processing.

**Flavor*—The natural flavor should be preserved as much as possible. In canning fruits, do not overpower flavor with sugar.

Appearance—Uniformly well-ripened products; no defective or over-ripe fruits or vegetables. Only young and tender vegetables should be canned.

Appropriate size—Graded and sorted fruits and vegetables. Uniformity of shape and size.

Pack—Arrangement with reference to symmetry and best use of space within the jar. Attractiveness of pack should be considered but not time-wasting fancy packs.

Container—Containers should be standard and size practical to average home, clear glass pint or quart. Labels, if used, should be on bottom of jar.

CANNED FRUITS

Standard Pint or Quart Jars

Prem. List No.	1st	2nd	3rd
W 1—Apples (whole or sliced)	$4.00	$3.00	$2.00
W 2—Applesauce	4.00	3.00	2.00
W 3—Blackberries and Dewberries	4.00	3.00	2.00
W 4—Cherries (pitted and whole)	4.00	3.00	2.00
W 5—Figs	4.00	3.00	2.00
W 6—Huckleberries or Blueberries	4.00	3.00	2.00
W 7—Peaches	4.00	3.00	2.00
W 8—Pears	4.00	3.00	2.00
W 9—Plums	4.00	3.00	2.00
W10—Raspberries	4.00	3.00	2.00
W11—Other	4.00	3.00	2.00

CANNED VEGETABLES

Standard Pint or Quart Jars

	1st	2nd	3rd
W12—Asparagus	4.00	$3.00	$2.00
W13—Beets	4.00	3.00	2.00
W14—Beans (Lima)	4.00	3.00	2.00
W15—Beans—Green	4.00	3.00	2.00
W16—Carrot (whole or cut)	4.00	3.00	2.00
W17—Corn (pint only)	4.00	3.00	2.00
W18—Okra	4.00	3.00	2.00

W19—Peas—Field	4.00	3.00	2.00
W20—Peas—Green	4.00	3.00	2.00
W21—Pimento Peppers (Pint or half-pint only)	4.00	3.00	2.00
W22—Pumpkin	4.00	3.00	2.00
W23—Sweet Potatoes	4.00	3.00	2.00
W24—Squash	4.00	3.00	2.00
W25—Tomatoes	4.00	3.00	2.00
W26—Tomato Puree	4.00	3.00	2.00
W27—Other	4.00	3.00	2.00

CANNED MEATS

Score Card for Judging

All meats should be processed in a steam pressure canner.

Appearance	25 points
Pack	15 points
Size and uniformity of pieces	15 points
Liquid or fat	15 points
Texture	20 points
Container	10 points
Total	100 points

Explanation of Score Card

Appearance—No unusual cloudiness, normal color and appearance, spaces filled with liquid.

Pack—Uniform, economical, free of excess fat.

Size and Uniformity of Pieces—Uniform size.

Liquid or fat—Proper proportion to meat.

Texture—Moist, firm, and tender.

Container— Standard jar.

Standard Pint or Quart Jars

	1st	2nd	3rd
W28—Beef	$4.00	$3.00	$2.00
W29—Chicken	4.00	3.00	2.00
W30—Pork (chops, spareribs, tenderloin, etc.)	4.00	3.00	2.00
W31—Sausage	4.00	3.00	2.00
W32—Other	4.00	3.00	2.00

PRESERVES

Score Card for Judging

Fruit		55 points
a. Shape	10	
b. Clearness and color	15	
c. Flavor	15	
d. Texture	10	
e. Pack	5	
Syrup		45 points
a. Clearness and color	10	
b. Flavor	15	
c. Consistency	10	
d. Proportion of juice	10	
TOTAL		100 points

Explanation of Score Card

Shape—Fruit should have original shape as nearly as possible.

Clearness and Color—Clear, and in some fruit transparent, not too dark.

Flavor—Fruit flavor should not be destroyed by the use of too much sugar.

Texture—Tender, but firm and plump.

Pack—Arrangement of fruit with reference to symmetry. Juice should be clear and not too dark.

Consistency—Heavy, but not enough to crystallize.

Proportion of Juice—About one-third as much syrup as fruit.

Seal—Preserves should have an air tight seal (no parraffin).

Standard Half-Pint or Pint Jars

	1st	2nd	3rd
W33—Blueberry	$400	$3.00	$2.00
W34—Cherry	4.00	3.00	2.00
W35—Figs	4.00	3.00	2.00
W36—Peach	4.00	3.00	2.00
W37—Pear	4.00	3.00	2.00
W38—Strawberry	4.00	3.00	2.00
W39—Watermelon rind	4.00	3.00	2.00
W40—Other	4.00	3.00	2.00

JAM, CONSERVES, MARMALADES AND BUTTERS

Score Card for Judging

Smoothness	20 points
Flavor	35 points
Consistency and texture	30 points

Color and clearness	10 points
Container	5 points
Total	100 points

Explanation of Score Card

Jams are made from crushed fruits, usually small ones, and are cooked to a smooth jelly-like consistency. Conserves and marmalades usually have a citrus fruit and nuts and raisins may be added. Butters are a smooth thick spread. These products should have an air tight seal (no parrafin).

Standard Half-Pint or Pint Jars

	1st	2nd	3rd
W41—Blackberry and Dewberry	$4.00	$3.00	$2.00
W42—Blueberry Jam	4.00	3.00	2.00
W43—Fig Jam	4.00	3.00	2.00
W44—Fig Marmalade or Conserve	4.00	3.00	2.00
W45—Grape	4.00	3.00	2.00
W46—Grape Conserve or Marmalade	4.00	3.00	2.00
W47—Peach Conserve or Marmalade	4.00	3.00	2.00
W48—Peach Jam	4.00	3.00	2.00
W49—Pear	4.00	3.00	2.00
W50—Plum	4.00	3.00	2.00
W51—Raspberry	4.00	3.00	2.00
W52—Strawberry Jam	4.00	3.00	2.00
W53—Strawberry Conserve	4.00	3.00	2.00
W54—Pumpkin Marmalade or Conserve	4.00	3.00	2.00
W55—Other	4.00	3.00	2.00
W56A—Apple Butter	4.00	3.00	2.00
W57A—Pear Butter	4.00	3.00	2.00
W58A—Peach Butter	4.00	3.00	2.00
W59A—Other Butter	4.00	3.00	2.00

JELLY

Score Card for Judging

General Appearance		30 points
a. Color	10	
b. Clearness	10	
c. Crystals (lack of)	10	
Flavor		30 points
Consistency		35 points
Container		5 points
Total		100 points

Explanation of Score Card

Color—Pronounced, yet natural color.

Clearness—Transparent and sparkling.

Crystals—Lack of—no sign of crystallization.

Flavor—Natural fruit flavor.

Consistency—Tender, breaks with distinct cleavage, angles hold shape; should not be sirupy, sticky, or tough.

Container—Standard jars with clean, new tops that fit tightly. Tapered ½ pint jars are very good. Thin layer of paraffin should be over jelly.

Standard Jelly Glass

	1st	2nd	3rd
W56—Apple	$4.00	$3.00	$2.00
W57—Blackberry or Dewberry	4.00	3.00	2.00
W58—Crabapple	4.00	3.00	2.00
W59—Grape	4.00	3.00	2.00
W60—Plum	4.00	3.00	2.00
W61—Scuppernong or other Muscadine	4.00	3.00	2.00
W62—Other	4.00	3.00	2.00

JUICES AND KETCHUPS

Score Card for Judging Fruit Juices

Color	20 points
Stability	15 points
Absence of defects	15 points
Flavor	45 points
Container	5 points
Total	100 points

Explanation of Score Card

Color—Typical color of well-ripened tomatoes or fruit.

Stability—Little or no tendency to separate after standing a few minutes.

Absence of Defects—No particles of fiber, skin or seed.

Flavor—Typical ripe tomato or fruit flavor. No objectionable or "off" flavor.

Container—Quart jar or bottle of suitable size. Metal cap or regular canning tops. Should have an airtight seal.

Jars or Bottles (quart or less)

	1st	2nd	3rd
W63—Apple juice	$4.00	$3.00	$2.00
W64—Grapejuice	4.00	3.00	2.00
W65—Tomato juice	4.00	3.00	2.00
W66—Tomato ketchup	4.00	3.00	2.00
W67—Other	4.00	3.00	2.00

PICKLES AND RELISHES

Score Card for Judging Pickles and Relishes

Size and Shape	10 points
Flavor	30 points
Texture	30 points
Color	15 points
Proportion of pickle to liquid	10 points
Container	5 points
Total	100 points

Explanation of Score Card

Size and shape—Uniform size and shape.

Flavor—Natural flavor in fruit pickles. Not overspiced.

Texture—Firm, not tough, soft or flabby.

Color—As near natural color as possible.

Proportion of pickle to liquid—Jar filled with pickles; liquid to cover and fill spaces.

Container—Appropriate for pickles.

Standard Half-Pint, Pint or Quart Jars

	1st	2nd	3rd
W68—Artichoke Pickle	4.00	$3.00	$2.00
W69—Artichoke Relish	4.00	3.00	2.00
W70—Bread and butter pickles	4.00	3.00	2.00
W71—Beet Pickle	4.00	3.00	2.00
W72—Chili Sauce	4.00	3.00	2.00
W73—Chowchow or corn relish	4.00	3.00	2.00
W74—Chutney	4.00	3.00	2.00
W75—Cucumber Pickle (dill)	4.00	3.00	2.00
W76—Cucumber Pickle (sliced or whole)	4.00	3.00	2.00
W77—Pickle Relish	4.00	3.00	2.00
W78—Mustard Pickle	4.00	3.00	2.00
W79—Okra	4.00	3.00	2.00
W80—Other	4.00	3.00	2.00
W81—Peach Pickle (sweet)	4.00	3.00	2.00
W82—Pear Pickle (sweet)	4.00	3.00	2.00
W83—Pepper Relish	4.00	3.00	2.00
W84—Sauerkraut	4.00	3.00	2.00
W85—Spiced Grapes	4.00	3.00	2.00
W86—Tomato Pickle (green)	4.00	3.00	2.00
W87—Watermelon Rind	4.00	3.00	2.00

JUNIOR CLASS

Conserved Products

(By Children Under 16 Years of Age)

Prem. List. No.	1st	2nd	3rd
W88—Peaches	$4.00	$3.00	$2.00
W89—Applesauce	4.00	3.00	2.00
W90—Other	4.00	3.00	2.00
W91—Tomatoes, whole	4.00	3.00	2.00
W92—Tomatoes, Juice	4.00	3.00	2.00
W93—Beans, Green	4.00	3.00	2.00
W94—Beets	4.00	3.00	2.00
W95—Squash	4.00	3.00	2.00
W96—Other	4.00	3.00	2.00
W97—Apple Jelly	4.00	3.00	2.00
W98—Grape Jelly	4.00	3.00	2.00
W99—Strawberry Jam	4.00	3.00	2.00
W100—Other	4.00	3.00	2.00
W101—Cucumber Pickle (sweet)	4.00	3.00	2.00
W102—Cucumber Pickle (dill)	4.00	3.00	2.00
W103—Relish (all types)	4.00	3.00	2.00

Class 2—Breads, Cakes and Candies

Enter ¼ *cake only* except for decorated cakes with premium numbers W126, W127, and W148. Decorated cakes are the only baked goods which will be released; all other baked goods become property of the Fair. (This is done to eliminate the necessity of extra travel to pick up cakes after they are judged.)

Bring cakes and breads only in pasteboard boxes. *Cake boxes will not be returned and cannot be stored. Place cakes on pieces of cardboard one inch larger than the cake, covered with foil or wax paper. A hole must be punched in the cardboard and the entry tag tied through it.* Place entry in a large, clear plastic bag.

Cookies and candy should be either on a paper plate or cardboard with a entry tag tied to it. They should be in plastic bags.

Accurate recipes must be submitted with all cakes entered.

No more than five entries from any individual will be accepted in Class 2.

Score Card for Cakes

GOOD QUALITIES	*POOR QUALITIES*
Appearance	
Pleasing appearance	Not pleasing in appearance
Slightly rounded top	Peaked or sunken top
Unfrosted: Smooth, uniform, light brown	Cracked, sugary or coarse crust
	Pale or too brown crust
Frosted: Frosting free from stickiness, crystals or crustiness. Characteristic of type.	Too sticky, too dry or too coarse frosting
Excellent—20-25; Good—15-20;	Fair—10-15; Poor—5-10
Texture	Thick cell walls
Fine, even grain	Coarse or uneven grain
Thin cell walls	Tunnels or big holes
Feathery light	Crumbly when cut
	Heavy
Excellent—20-25; Good—15-20;	Fair—10-15; Poor—5-10
Crumb	
Smooth and velvety	Soggy or sad
Slightly moist	Harsh or dry
Light and tender	Tough
Pleasing color	Off color
Excellent—20-25; Good—15-20;	Fair—10-15; Poor—5-10
Flavor	
Delicate, well blended flavor	Bitter
Sweet flavor	Flat
Free from strong flavor	Strong flavor of egg, flavoring or other ingredient
Tastes good	
	Unpleasant flavor
Excellent—20-25; Good—15-20;	Fair—10-15; Poor—5-10

Score Card for Cookies

GOOD QUALITIES	*POOR QUALITIES*
Appearance	
Crust—color uniform characteristic of type	Burned
	Pale dull color
Shape—regular, even, uniform	Irregular or poor shape
Good proportion	Too large or too small
Attractive	Too thick or too thin
Excellent—20-25; Good—15-20;	Fair—10-15; Poor—5-10
Texture	
Thin cookies (rolled, icebox, pressed), crisp and tender	Too hard or dry
	Too limp
Drop and sheet or bar cookies Soft and tender, even grain	Coarse grain
	Heavy or soggy
Excellent—20-25; Good—15-20;	Fair—10-15; Poor—5-10

Tenderness

Tender, but holds together well	Tough, rubbery
	Crumbly

Excellent—20-25; Good—15-20; Fair—10-15; Poor—5-10

Flavor

Tastes good	Too strong taste of flavoring or spices
Free from excessive flavoring, spices, molasses or other flavor	Off flavor
Well blended	
Characteristic flavor of kind	

Excellent—20-25; Good—15-20; Fair—10-15; Poor—5-10

Score Cards for Yeastbreads

GOOD QUALITIES	*POOR QUALITIES*

Appearance

Looks tender and good	Too pale or too brown
Even golden brown color	Irregular or poor shape
Good shape, well proportioned	Has cracks or bulges
Even rounded top	Hard, dry crust

Excellent—20-25; Good—15-20; Fair—10-15; Poor—5-10

Texture

Fine even grain	Large cells, coarse grain
Small thin cell walls	Thick cell walls
Light for size	Tunnels or large holes
Crisp crust about ⅛" thick	Heavy for size

Excellent—20-25; Good—15-20; Fair—10-15; Poor—5-10

Crumb

Creamy white color	Gray or dark streaks
Slightly moist	Harsh, crumbly, dry
Light and elastic	Doughy
Tender	Pulley and tough

Excellent—20-25; Good—15-20; Fair—10-15; Poor—5-10

Flavor

Good well blended flavor	Flat tasting
Sweet nutty flavor	Sour fermented flavor
Pleasing	Off flavor
	Any flavor too strong

Excellent—20-25; Good—15-20; Fair—10-15; Poor—5-10

BREAD

	1st	2nd	3rd
W102—Bread (Loaf)—yeast with white flour	$3.00	$2.50	$2.00
W103—Bread—yeast with Graham or whole wheat flour	3.00	2.50	2.00
W104—Corn Bread	3.00	2.50	2.00
W105—Rolls, yeast with white flour—½ dozen	3.00	2.50	2.00
W106—Coffee Cake or Tea ring—yeast (9" or less)	3.00	2.50	2.00
W107—Quickbreads—loaf—nut, banana	3.00	2.50	2.00

W108—Open Class—any type not listed	5.00	3.00	2.00
W109—Cheese straws	3.00	2.50	2.00

CAKES

Tube or Loaf Cakes

W110—Angel Food—(uniced)	5.00	3.00	2.00
W111—Fruit Cake—(baked)	6.00	3.50	2.00
W112—Apple Sauce Cake	5.00	3.00	2.00
W113—Real or True Pound Cake	6.00	3.50	2.00
W114—Mock Pound Cake—milk, cheese, lemon pudding, etc.	6.00	3.50	2.00
W115—Chocolate Pound Cake (uniced)	6.00	3.50	2.00
W116—Open Class—any type not listed above	5.00	3.00	2.00
W117—Open Class—any type from mix	5.00	3.00	2.00

Layer Cakes

W118—German Chocolate	5.00	3.00	2.00
W119—Coconut Layer Cake (anything)	5.00	3.00	2.00
W120—Devil's Food Cake	5.00	3.00	2.00
W121—Plain Layer Cake (any cooked icing)	5.00	3.00	2.00
W122—Spice Layer Cake without fruit or nuts (any icing)	5.00	3.00	2.00
W123—Open Class Layer Cake (any not listed above)	5.00	3.00	2.00
W124—Open class—any type made from mix	5.00	3.00	2.00

Fancy Cakes* and Cookies

*W125—Small individual decorated cakes	$5.00	$3.00	$2.00
*W126—Cake, large decorated (not over 12″ high and 16″ in diameter including decorations)	15.00	10.00	5.00
**W127—Cake, large decorated novelty (not over 12″ high and 16″ diameter including decorations)	15.00	10.00	5.00
W128—Cookies, drop (one-half dozen)	2.00	1.50	1.00
W129—Cookies, ice box (one-half dozen)	2.00	1.50	1.00
W130—Cookies, shaped with cookie press (one-half dozen)	2.00	1.50	1.00
W131—Cookies, bar or cooked in sheet, cut in strips (one-half dozen)	2.00	1.50	1.00
W132—Cookies, rolled (one-half dozen)	2.00	1.50	1.00
W133—Cookies, Shortbreads (one-half dozen)	2.00	1.50	1.00

* Categories W125 and 126 should demonstrate decorating skills; all decorations must be edible—size must be adhered to.

** Category W127 may use non-edible decorations, but size must be adhered to.

CANDY

	1st	2nd	3rd
W134—Chocolate fudge cooked (one-half pound)	$2.00	$1.50	$1.00
W135—Divinity (one-half pound)	3.00	2.00	1.00
W136—Mints, pulled (one-half pound)	3.00	2.00	1.00
W137—Peanut Brittle (one-half pound)	2.00	1.50	1.00
W138—Hand dipped Chocolate Candy (one-half pound)	3.00	2.00	1.00
W139—Open Class—Toffee, Etc. (one-half pound)	3.00	2.00	1.00

JUNIOR CLASS

Miscellaneous

(By Children Under 16 Years of Age)

W140—Bread, Loaf, Yeast With White Flour	3.00	2.50	2.00
W141—Rolls, yeast whole wheat flour (one-half dozen)	3.00	2.50	2.00
W142—Quickbreads	3.00	2.50	2.00
W143—Pound Cake, uniced	5.00	3.00	2.00
W144—Chocolate Pound Cake, uniced	5.00	3.00	2.00
W145—Open Class layer cake (any frosting)	5.00	3.00	2.00
W146—Open Class cake—any type made from mix	5.00	3.00	2.00
*W147—Decorated cake—not over 12″ high & 16″ in diameter (including decorations)	15.00	10.00	5.00
**W148—Decorated Cake—novelty—not over 12″ high & 16″ in diameter (including decorations)	15.00	10.00	5.00
W149—Cookies, drop (one-half dozen)	2.00	1.50	1.00
W150—Cookies, cooked in sheet and cut (one-half dozen)	2.00	1.50	1.00
W151—Cookies, rolled (one-half dozen)	2.00	1.50	1.00
W152—Chocolate Fudge (one-half dozen pieces)	2.00	1.50	1.00
W153—Open Class—Toffee, etc. (one-half dozen pieces)	2.00	1.50	1.00

CLOTHING

DEPARTMENT "X"

SUPERINTENDENTS

MISS HARRIET TUTTEROW, MRS. JODY WALKER, Extension Specialists in Clothing, N. C. State University

INFORMATION FOR EXHIBITORS

ENTRIES CLOSE: Tuesday, October 14, 1975 at 5:00 p.m.

EXHIBITS MUST BE AT FAIR: Thursday, October 16, by 6:00 p.m.
JUDGING: Will be done Friday, October 17, starting at 8:30 a.m.

RELEASE OF EXHIBITS: Sunday, October 26, between 8 a.m. and 5 p.m., and POSITIVELY NOT BEFORE THAT DATE AND TIME. The Fair is not responsible for exhibits left after 5 p.m. Sunday.

RULES AND REGULATIONS

The General Rules and Regulations of the Fair will govern this department. BE SURE TO READ THESE BEFORE ENTERING OR COMPETING IN THIS DEPARTMENT. Some additional rules are:

All entries must be made by the exhibitor within the year October 1974, October 1975. Anything that has been entered in a previous year will be disqualified.

One entry from only one individual in a family will be allowed under one premium number.

Bring dresses, skirts, coats and suits on hangers.

Pin entry tags with safety pins—on left shoulder or side.

Name tags should be removed from all clothing items entered.

Quality workmanship must be evident before ribbons and awards will be given.

Score Card for Judging Clothes

General Appearance	40 points
Color combination	
Originality	
Texture combination	
Cleanliness	
Pressing	
Design in relationship to fabric selection	20 points
Workmanship	40 points
Cut on correct grain of material	
Choice and neatness of seams, hems, and finishes	
Uniformity of seams, hems, and finishes	
Perfection of stitches	
	100 points

CLOTHING CONSTRUCTION DIVISION
WOMEN

A. Apron and Blouse Category

X	1—Apron (Cobbler and All General Purpose Aprons)	$3.00	$2.00	$1.00
X	2—Apron (Fancy)	3.00	2.00	1.00
X	3—Blouse (Tailored)	4.00	2.50	1.50
X	4—Blouse (Evening)	4.00	2.50	1.50

B. Dress Category (Woven Fabrics)

X 5—Dress (Cotton or Cotton Blend House Dress)	4.00	2.50	1.50
X 6—Dress (Short Semi-formal or Party)	6.00	3.00	2.00
X 7—Dress (Evening Long Dress)	6.00	3.00	2.00
X 8—Dress (Wool or Wool Blend)	7.00	5.00	3.00
X 9—Dress (Other fabrics except wool and wool blends)	7.00	5.00	3.00
X 10—Dress (Shirtwaist)	5.00	3.00	2.00
X 11—Dress and Jacket (Wool or Wool Blend)	8.00	6.00	3.00
X 12—Dress and Jacket (All other fabrics except Wool and Wool Blends)	8.00	6.00	3.00
X 13—Dress and Coat (All fabrics except wool)	8.00	6.00	3.00

C. Skirt, Jumper and Vest Category (Woven Fabrics)

X 14—Skirt (All fabrics except wool)	4.00	2.50	1.50
X 15—Skirt (Wool or Wool Blend)	4.00	2.50	1.50
X 16—Jumper (All fabrics except wool)	4.00	2.50	1.50
X 17—Jumper (Wool or Wool Blend)	4.00	2.50	1.50
X 18—Shirt, Blouse and Vest Outfit	6.00	3.00	2.00

D. Pant and Pant Outfit (Woven Fabrics)

(See category for tailored Pant Outfits)

X 19—Pants (All fabrics except wool) (Unlined)	3.00	2.00	1.00
X 20—Pants (All fabrics except wool) (Lined)	4.00	3.00	2.00
X 21—Pants (Wool or Wool Blends) (Unlined)	4.00	3.00	2.00
X 22—Pants (Wool or Wool Blends) (Lined)	5.00	3.50	2.50
X 23—Pants and Vest (All Fabrics except wool)	5.00	3.50	2.50
X 24—Pants and Tunic Top (All fabrics except wool)	4.00	3.00	2.00
X 25—Pants and Tunic Top (Wool or Wool Blends)	5.00	3.50	2.50
X 26—Pants and Jackets or Coats (All fabrics except wool)	6.00	4.50	3.50

E. Tailored Coats and Suits (Using Tailoring Techniques) Category (Wool and Wool Blends)

X 27—Car Coat	8.00	6.00	3.00
X 28—Coat (Full Length)	8.00	6.00	3.00
X 29—Suit with Skirt	10.00	8.00	6.00
X 30—Suit with Pants	10.00	8.00	6.00
X 31—Coat (full length) With Pants	10.00	8.00	6.00
X 32—Coat and Dress Ensemble	10.00	8.00	6.00

F. Knit Fabric Category

X 33—Skirt and Vest	4.00	3.00	2.00
X 34—Skirt and Jacket	5.00	4.00	3.00
X 35—Skirt and Blouse	4.00	3.00	2.00
X 36—Three Piece Outfit	7.00	5.50	3.50
X 37—Dress (Party) (Short)	6.00	4.50	3.00
X 38—Dress (Party) (Long)	6.00	4.50	3.00

X 39—Dress (All others)	6.00	4.50	3.00
X 40—Dress and Jacket	7.00	5.50	3.50
X 41—Dress and Coat (Full Length)	7.00	5.50	3.50
X 42—Pants and Tunic	5.00	4.00	3.00
X 43—Pants and Jacket	7.00	5.50	3.50
X 44—Pants and Vest	5.00	4.00	3.00
X 45—Pants and Coat (Full Length)	7.00	5.50	3.50
X 46—Pants	4.00	3.00	2.00
X 47—Cape (Short or Long)	5.00	4.00	3.00

G. Coats and Suits (Dress Maker Techniques) (Any Fabric)

X 48—Suit with Skirt	6.00	4.50	3.00
X 49—Blazer with Skirt	6.00	4.50	3.00
X 50—Coat (Short or Full Length)	7.00	5.00	3.00

H. Leather, Imitation Leather, Vinyl, Suede, Fake Fur

X 51—Coat	10.00	7.50	4.00
X 52—Jacket	7.00	5.00	3.00
X 53—Jumper	5.00	4.50	3.00
X 54—Vest	4.00	3.00	2.00
X 55—Skirt and Vest	5.00	4.50	3.00

I. Lingerie Category (Woven Fabrics)

X 56—Gowns	3.00	2.00	1.00
X 57—Pajamas	3.00	2.00	1.00
X 58—Housecoat (Floor Length)	4.00	3.00	2.00
X 59—Housecoat (Duster length or short)	4.00	3.00	2.00

(Tricot Fabrics)

X 60—Gowns	3.00	2.00	1.00
X 61—Peignoir Sets	4.00	3.00	2.00

J. Lounge Wear Category

X 62—Hostess Gown	4.00	3.00	2.00
X 63—Caftan	4.00	3.00	2.00
X 64—Evening Pajama Outfit	4.00	3.00	2.00

K. Bathing Suits Category

X 65—Bathing Suit (Knitted Fabric)	4.00	3.00	2.00
X 66—Bathing Suit (Woven Fabric)	4.00	3.00	2.00

L. Men's Wear Category

X 67—Shirt	4.00	3.00	2.00
X 68—Suits	10.00	8.00	6.00
X 69—Sports Jacket	8.00	6.00	3.00
X 70—Slacks	6.00	4.00	2.00
X 71—Ties	3.00	2.00	1.00
X 72—Vest	3.00	2.00	1.00

M. Infant's and Toddler's Wear Category

X 73—Christening Gown	5.00	3.00	2.00
X 74—Gown or Pajamas	3.00	2.00	1.00
X 75—Girl's Outfit (Woven Fabric)	4.00	3.00	2.00
X 76—Boy's Outfit (Woven Fabric)	4.00	3.00	2.00
X 77—Girl's Outfit (Knit Fabric)	4.00	3.00	2.00
X 78—Boy's Outfit (Knit Fabric)	4.00	3.00	2.00
X 79—Dresses with Creative Stitchery	5.00	3.00	2.00

N. Children's Clothing Category

X 80—Girl's Coat	6.00	5.00	3.00
X 81—Boy's Jacket or Coat	5.00	3.00	2.00
X 82—Boy's Shirt	3.00	2.00	1.00
X 83—Dress (Party)	4.00	3.00	2.00
X 84—Dress	4.00	3.00	2.00
X 85—Jumper	3.00	2.00	1.00
X 86—Girl's Slacks	3.00	2.00	1.00
X 87—Boy's Slacks	3.00	2.00	1.00
X 88—Smock Top	3.00	2.00	1.00

CLOTHING CONSTRUCTION DIVISION

O. Garments by Youth Under 14 Years of Age

Youth (Boys or Girls)

X 89—Vest (Woven or Knit fabric)	2.50	1.50	1.00
X 90—Vest and Skirts (Woven or Knit fabric)	3.50	2.50	1.50
X 91—Skirts (Woven or Knit fabric)	2.50	1.50	1.00
X 92—Dress (Woven or Knit Fabric)	4.00	3.00	2.00
X 93—Jumper (Woven or Knit Fabric)	3.00	2.00	1.00
X 94—Pants (Woven or Knit Fabric)	3.00	2.00	1.00
X 95—Smock Top	3.00	2.00	1.00
X 96—Pants (Boy's)	4.50	3.00	2.00
X 97—Ties (Boy's)	2.00	1.50	1.00
X 98—Vest (Boy's)	3.00	2.00	1.00

P. Garments by Youth 14-18 Years of Age

X 99—Coat (Woven fabric)	8.00	6.00	4.00
X100—Coat (Knit fabric)	7.00	5.00	3.00
X101—Dress (Woven fabric)	4.00	3.00	2.00
X102—Dress (Knit fabric)	4.00	3.00	2.00
X103—Suit (Woven fabric)	8.00	6.00	4.00
X104—Suit (Knit fabric)	7.00	5.00	3.00
X105—Evening Dress (Long)	6.00	4.00	2.00
X106—Party Dress (Short)	6.00	4.00	2.00
X107—Coat & Dress Ensemble (Woven Fabrics)	9.00	5.50	3.50
X108—Coat & Dress Ensemble (Knit Fabric)	8.00	6.00	4.00
X109—Jumper	3.00	2.00	1.00
X110—Pants (Woven Fabric)	3.00	2.00	1.00
X111—Pants (Knit Fabric)	3.00	2.00	1.00
X112—Pants and Vest (Woven Fabric)	3.50	2.50	1.50

X113—Pants and Vest (Knitted Fabric)	3.50	2.50	1.50
X114—Pants and Tunic (Woven Fabric)	3.50	2.50	1.50
X115—Pants and Tunic (Knitted Fabric)	3.50	2.50	1.50
X116—Pant and Jacket	6.00	4.00	2.00
X117—Skirt (Woven fabric)	3.00	2.00	1.00
X118—Skirt (Knit fabric)	3.00	2.00	1.00
X119—Smock Top	3.00	2.00	1.00
X120—Swim Wear (one piece)	4.00	3.00	2.00
X121—Swim Wear (two piece)	3.50	2.50	1.00
X122—Boy's Jacket	8.00	6.00	4.00
X123—Boy's Pants	5.00	4.00	3.00
X124—Boy's Vest	4.00	3.00	2.00
X125—Boy's Shirt	4.00	3.00	2.00
X126—Boy's Tie	2.00	1.50	1.00

HAND CRAFT DIVISION
Juniors (18 Years & Under)

Q. Hand Knitted Garments

X127—Vest	3.00	2.00	1.00
X128—Sweater	5.00	3.50	1.50
X129—Poncho	4.00	2.50	1.50
X130—Cape	5.00	3.50	1.50

HAND CRAFT DIVISION
WOMEN

R. Hand Knitted Garments

X131—Booties	2.50	1.50	1.00
X132—Caps	2.50	1.50	1.00
X133—Sacque	2.50	1.50	1.00
X134—Two Piece Baby Set (Saque & Booties)	5.00	3.00	2.00
X135—Three Piece Baby Set (Sacque, Booties, Cap)	6.00	4.00	3.00
X136—Dress	7.00	5.00	3.00
X137—Skirt and Top	7.00	5.00	3.00
X138—Sweater (Woman's Cardigan)	6.00	4.00	3.00
X139—Sweater (Woman's Pullover)	5.00	3.50	2.50
X140—Sweater (Man's Cardigan)	6.00	4.00	3.00
X141—Sweater (Man's Pullover)	5.00	3.50	2.50
X142—Ski Sweater (Man's)	6.00	4.00	3.00
X143—Ski Sweater (Woman's)	6.00	4.00	3.00
X144—Sweater (Child's)	5.00	3.50	2.50
X145—Child's Coat or Suit	6.00	4.00	3.00
(Man's and Woman's)			
X146—Weskit or Vest	3.00	2.00	1.00
X147—Poncho	5.00	3.50	2.50
X148—Coat	8.00	5.00	3.00

S. Crocheted Category

X149—Shawl or stole (Casual)	3.00	2.00	1.00
X150—Shawl or stole (Evening)	3.00	2.00	1.00
X151—Sweater Jacket	6.00	4.00	3.00
X152—Booties	2.50	1.50	1.00
X153—Cap	2.50	1.50	1.00
X154—Sacque	2.50	1.50	1.00
X155—Three Piece Baby Set (Sacque, Booties, Cap)	6.00	4.00	3.00
X156—Two-piece Baby Set (Sacque, Booties)	5.00	3.00	2.00
X157—Vest	3.00	2.00	1.00
X158—Cape	8.00	5.00	3.00
X159—Dress (Woman's)	8.00	5.00	3.00
X160—Dress (Children's)	6.00	4.00	3.00
X161—(Poncho)	4.00	2.50	1.50

T. Doll Clothes Category

X162—Baby Doll Outfit	3.00	2.00	1.00
X163—Girl Doll Outfit	4.00	3.00	1.00
X164—Costume Doll Outfit	3.00	2.00	1.00

U. Stuffed Toys

X165—Stuffed Doll Dressed	3.00	2.00	1.00
X166—Stuffed Animal	3.00	2.00	1.00

HOME FURNISHINGS

DEPARTMENT "Y"

SUPERINTENDENT:
W. C. WARRICK

INFORMATION FOR EXHIBITORS

COMPETITION: Limited to Residents of North Carolina.
ENTRIES CLOSE: Tuesday, October 14, 1975 at 5:00 p.m.
EXHIBITS MUST BE AT FAIR: Thursday, October 16, by 5:00 p.m.
JUDGING: Will be done Friday, October 17, starting at 8:00 a.m.

RELEASE OF EXHIBITS: Sunday, October 26 between 8 a.m. and 5 p.m., and POSITIVELY NOT BEFORE THAT DATE AND TIME. The Fair is not responsible for exhibits left after 5 p.m. Sunday.

One entry from only one individual in a family will be allowed under one premium number. All articles must be complete: Examples; pillow tops must be on a pillow; wallhangings should be finished and ready to hang (unframed), etc.

ALL ARTICLES DONE BY HAND

Score Card for Judging House Furnishings

Unless an article is of good quality, no premium will be awarded.

General Appearance		45 points
Design	10	
Individuality	5	
Color Combinations	10	
Texture Combinations	5	
Cleanliness	15	
Workmanship		30 points
Uniformity	15	
Technique	15	
Economic Aspect		25 points
Value in relation to cost in time and money	5	
Durability of materials and design	10	
Cost and upkeep	10	
Total		100 points

AFGHANS

	1st	2nd	3rd
Y 1—Crocheted (solid color)	10.00	8.00	6.00
Y 2—Crocheted (2 or more colors)	10.00	8.00	6.00
Y 3—Knitted (solid color)	10.00	8.00	6.00
Y 4—Knitted (2 or more colors)	10.00	8.00	6.00
Y 5—Handwoven	10.00	8.00	6.00

BED SPREADS

Y 6—Crewel Embroidered	$10.00	$ 8.00	$ 5.00
Y 7—Handwoven	15.00	12.50	10.00
Y 8—Crocheted Bedspreads	8.00	6.00	4.00

WALL HANGINGS

(Hangings should be unframed but finished for hanging)

Y 9—Stitchery—Original Design	$10.00	$8.00	$ 6.00
Y 10—Drawnwork (see dictionary for definition)	10.00	8.00	6.00
Y 11—Macrame	10.00	8.00	6.00
Y 12—Handwoven	10.00	8.00	6.00

HAND WEAVING

Y 13—Luncheon Cloth 36″ to 54″	$10.00	$ 8.00	$ 6.00
Y 14—Place Mats 4 12″ x 18″ or larger	8.00	6.00	4.00
Y 15—Tea Towel	4.00	3.00	2.00

Y 16—Napkins 4	4.00	3.00	2.00
Y 17—Handwoven Draperies (1 pair)	10.00	8.00	6.00
Y 18—Handwoven Curtains (1 pair)	10.00	8.00	6.00
Y 19—Handwoven Upholstery Fabric (1 yard or more)	10.00	8.00	6.00

QUILTS

Y 20—Cotton, Applique	$10.00	$ 8.00	$ 6.00
Y 21—Cotton, Patchwork	10.00	8.00	6.00
Y 22—Cross Stitch Quilt	8.00	6.00	4.00
Y 23—Silk Quilt	10.00	8.00	6.00
Y 24—Crib Quilt	8.00	6.00	4.00

RUGS

Y 25—Braided (wool)	$15.00	$12.50	$10.00
Y 26—Hooked (Wool material)	15.00	12.50	10.00
Y 27—Hooked (wool yarn)	8.00	6.00	4.00
Y 28—Handwoven	15.00	12.50	10.00
Y 29—Hand Looped or Hand Tied	6.00	5.00	3.00

HOUSEHOLD ACCESSORIES

Y 30—Sofa Pillow - needlepoint	$ 8.00	$ 6.00	$ 4.00
Y 31—Foot Stool Cover - needlepoint	8.00	6.00	4.00
Y 32—Chair Seat - needlepoint	8.00	6.00	4.00
Y 33—Needlepoint - original design	10.00	8.00	6.00
Y 34—Sofa Pillow - Crewel Embroidery	6.00	5.00	4.00
Y 35—Sofa Pillow - Handwoven	6.00	5.00	4.00
Y 36—Sofa Pillow - Quilted Top	6.00	5.00	4.00
Y 37—Sofa Pillow - Stitchery - Original Design	6.00	5.00	4.00

NEEDLE CRAFTS

Applique			
Y 38—Table Cloth 54″ or larger	$ 8.00	$ 7.00	$ 6.00
Y 39—Luncheon Cloth 36″ to 54″	6.00	5.00	4.00
Y 40—Place Mats (4) 12″ x 18″ or larger	6.00	5.00	4.00
Crochet			
Y 41—Place Mats (4) 12″ x 18″ or larger	5.00	4.00	3.00
Cross Stitch			
Y 42—Table Cloth 54″ or larger	8.00	7.00	6.00
Y 43—Luncheon Cloth 36″ to 54″	6.00	5.00	4.00
Y 44—Napkins (4)	4.00	3.00	2.00
Y 45—Place Mats (4) 12″ x 18″ or larger	4.00	3.00	2.00
Cut Work			
Y 46—Table Cloth 54″ or larger	10.00	8.00	6.00
Y 47—Luncheon Cloth 36″ to 54″	8.00	6.00	4.00
Y 48—Napkins (4)	6.00	5.00	4.00
Y 49—Place Mats (4) 12″ x 18″ or larger	6.00	5.00	4.00
Y 50—Pillow Cases (2)	5.00	4.00	3.00

Drawnwork			
Y 51—Table Cloth 54″ or larger	12.00	10.00	8.00
Y 52—Luncheon Cloth 36″ to 54″	10.00	8.00	6.00
Y 53—Place Mats (4) 12″ x 18″ or larger	8.00	7.00	5.00
Y 54—Napkins (4)	8.00	7.00	5.00
Y 55—Pillow Cases (2)	8.00	7.00	5.00
Hemstitching			
Y 56—Table Cloth 54″ or larger	10.00	8.00	6.00
Y 57—Luncheon Cloth 36″ to 54″	8.00	7.00	6.00
Y 58—Place Mats (4) 12″ x 18″ or larger	8.00	7.00	6.00
Y 59—Napkins (4)	8.00	7.00	6.00
Y 60—Pillow Cases (2)	6.00	5.00	4.00
Y 61—Tea Towel	5.00	4.00	3.00
Monogram			
Y 62—Napkins (4)	5.00	4.00	3.00
Y 63—Pillow Cases (2)	5.00	4.00	3.00
Y 64—Place Mats (4) 12″ x 18″ or larger	5.00	4.00	3.00
Y 65—Towel	4.00	3.00	2.00
Swedish Darning (embroidery, weaving)			
Y 66—Place Mats (4) 12″ x 18″ or larger	5.00	4.00	3.00
Y 67—Tea Towel	3.00	2.00	1.00

CHRISTMAS TREE EXHIBITS

The North Carolina Christmas Tree Association will provide eight well shaped North Carolina Christmas trees for decoration.

Any duly organized Garden Club, plant society or club council shall be eligible to enter this section. Entries will be closed when allotted trees are assigned. Each club may decorate the assigned tree as they may choose, except no tree may be flocked. All trees will be approximately 7 ft. in height. Exhibitors will draw for the tree to decorate.

For information and tree assignments call Sarah Johnson, 787-2759. All entries in this section must be made in advance and all trees must be ready for judging by 9:00 a.m. Friday, October 17th. All trees will be judged as one class.

PREMIUMS

1st	2nd	3rd	4th	5th	6th	7th	8th
$80.00	$70.00	$60.00	$40.00	$40.00	$40.00	$40.00	$40.00

SCORE FOR JUDGING

Overall Appearance	30
Design and color co-ordination	20
Creativity	30
Effective Use of decorative materials	20

North Carolina State Fair Youth Center

General Information, Rates and Availabilities

The North Carolina State Fair Youth Center is a modern, four-building group consisting of two dormitories, a cafeteria-recreation hall. It is located in a wooded area of the North-west corner of the grounds above one of the lakes. It was built as a home-away-from-home for exhibitors at the Fair. During Fairtime the Center is operated by a staff of experienced men and women.

Throughout the year, other than at Fairtime, the facilities are available to both youth and adult groups (representing schools, civic clubs, churches, etc.). The accommodations are excellent for groups wishing to stay one or more nights in the Capital City while visiting the many points of interest in "The Magic Research Triangle" of Raleigh, Durham and Chapel Hill. The rates are very reasonable. While the cafeteria is operated only at Fairtime, good meals are obtainable nearby, and those wishing to prepare certain meals often bring foods for breakfasts and "cookout" or picnic suppers, and their small electric appliances. The electrical outlets of the recreation hall may be used for this purpose. The delightful location of the Center makes it an ideal spot for outdoor meals, while the recreation hall provides game and play space in case of inclement weather.

At Fairtime, arrangements for lodging and meals are made by the Vo-Ag Teachers, 4-H Leaders, and extension Agents of each county. Reservations should be requested well in advance, and all applications (with deposit) mailed to RESERVATIONS MANAGER, The Youth Center, 1025 Blue Ridge Blvd., Raleigh, N. C. 27607. Fairtime Rates: *See Reservation request on next page.*

NON-FAIR TIME RATE:

NON-FAIRTIME RATE PER PERSON	$3.00 per night
USE OF DINING HALL	$15.00 per day

§ All reservation requests should be made in writing, to

RESERVATIONS MANAGER

Office phone: 832-7549

State Fair Youth Center
1025 Blue Ridge Blvd.,
Raleigh, N. C. 27607

To Reach Guests at Youth Center: Phone 851-9981

For NON-Fairtime, Use Only Top Portion

NORTH CAROLINA STATE FAIR

Youth Center Reservation Request

RESERVATIONS MANAGER
State Fair Youth Center
1025 Blue Ridge Blvd., Raleigh, N. C. 27607

Date _____

Please reserve accommodations at the Youth Center for a group of _____ (No.) the following nights:

Month _____, Dates _____

There will be: _____boys, _____girls, _____men, _____women.

Expected time of arrival _____

It is understood that the rates for youth groups will apply for the supervisors and chaperones, allowing one (1) adult to each five (5) youths.

Organization _____

DEPOSIT REQUIRED

Address _____

Rec'd _____ Town _____ County _____

Confirmed _____ Signed _____ Title _____

FAIRTIME USE ONLY. This request should be mailed prior to September 30th.

RESERVATIONS MANAGER
State Fair Youth Center
1025 Blue Ridge Blvd., Raleigh, N. C. 27607

Date _____

Please reserve accommodations at the Youth Center during Fairweek for the following:

_____boys, _____girls, _____Adult females, _____Adult males,
FOR THE ENTIRE NINE DAYS.

_____boys, _____girls, _____Adult females, _____Adult males,

FOR _____ (No.) NIGHTS, beginning with breakfast / lunch / supper of October _____

LIST NAMES OF ALL DESIRING RESERVATIONS
(date). If these reservations are not for consecutive nights, PLEASE SPECIFY.

Deposit is enclosed in amount of $_____ to cover the full charges for all rooms and meals for reservations requested, according to the rates given below.

Organization _____

Address _____

Town _____ County _____

Signed _____ Title _____

The Cafeteria opens on Thursday, October 16 for evening meal and closes on Saturday, October 25 with the noon meal. Youth Center lodging is available at regular rates prior to this time to exhibitors setting up displays. During Fairweek it is reserved for Exhibitors whose livestock, exhibits or demonstrations require their presence. First preference is given those who stay entire week, who file requests on or before October 1. Second preference is given on first-come, first-served basis to those making shorter stays. Confirmation of the later reservations is made after October 1.

RATES: Including meals and rooms (NO linens, towels or blankets furnished). Daily rate per person: $6.00. Nine days, $50.00.

DEPOSIT: In order to make best use of limited space, a deposit will be required for each reservation to cover entire expected cost for the time reserved. Any reservations cancelled on or prior to October 5, 1975, will be entitled to refund of entire deposit.

Do not write in this space:

Date Received _____ By _____

Date Confirmed _____ By _____

Cancellations information

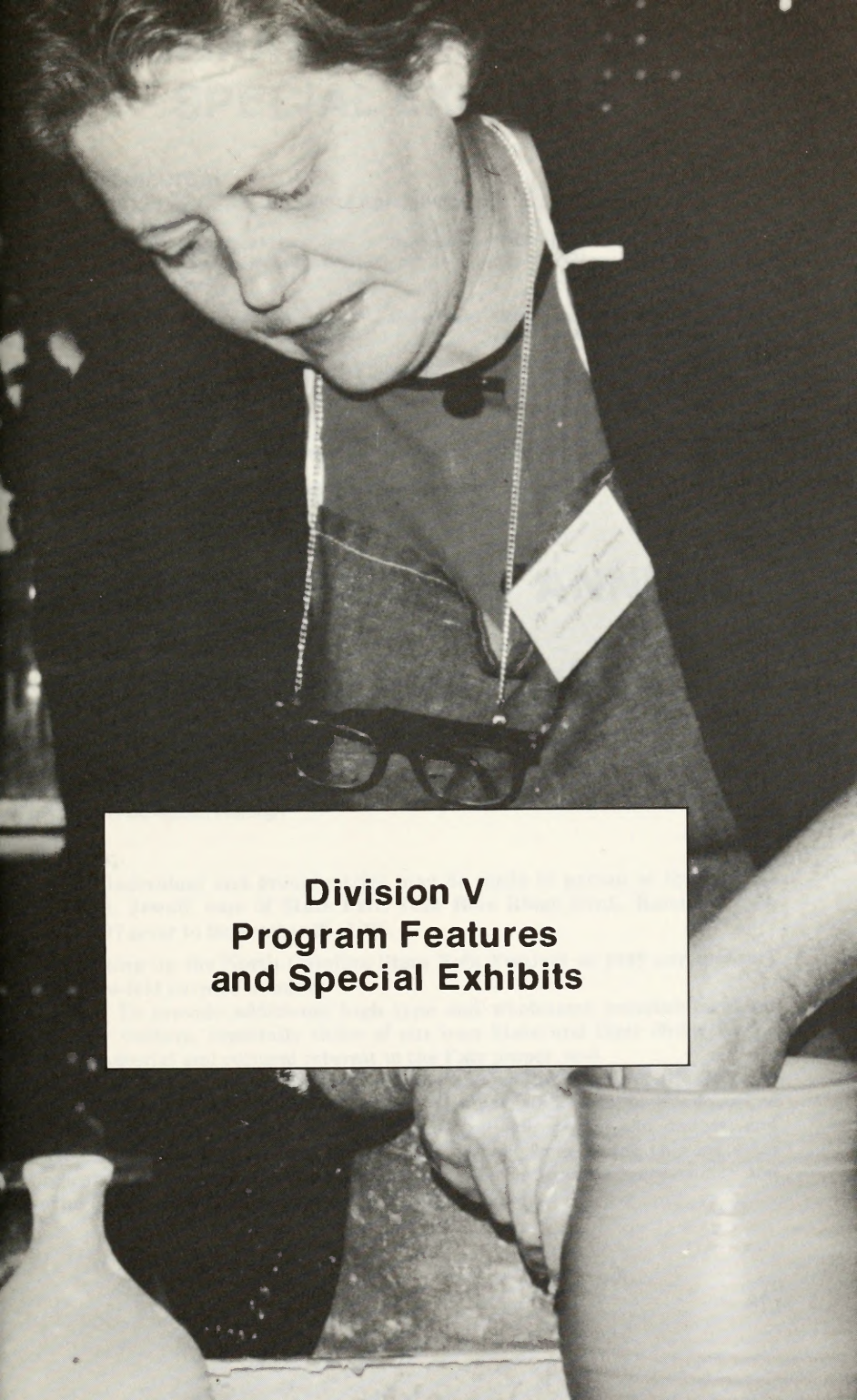

Division V
Program Features and Special Exhibits

NOTES

PROGRAM FEATURES AND SPECIAL EXHIBITS

DIVISION DIRECTOR:
JAY DAVIS, N. C. Department of Agriculture

Department "AA"—State Fair Folk Festival, Ruth Jewell, Supt.

Department "BB"—Village of Yesteryear, Mary Cornwell, Supt.

Department "CC"—Apprentice Bricklaying Contest, James M. Irvin, Supt.

Department "DD"—Senior Citizens Fun Festival, James M. Chambers, Supt.

Department "EE"—Handicrafts and Hobbies, Ann Morgan

Department "FF"—Wildlife Exhibit of Native Wild Animals, Duane Raver, Supt.

Department "GG"—Children's Barnyard

Department "H"—Tractor Pulling Contest

TWENTY-SEVENTH ANNUAL

State Fair Folk Festival

DEPARTMENT "AA"

SUPERINTENDENT:
RUTH JEWELL, Raleigh

ENTRIES:
All individual and group entries may be made in person or by letter to Supt. Jewell, care of State Fair, 1025 Blue Ridge Blvd., Raleigh, N. C. 27607 prior to September 25, 1975.

In setting up the North Carolina State Folk Festival in 1948 our sponsors had a two-fold purpose in mind:

First: To provide additional high type and wholesome entertainment for the Fair visitors, especially those of our own State and their children who have a material and cultural interest in the Fair proper, and

Second: To encourage and foster efforts among the people of the State to preserve and develop our rich heritage of native folk arts in the forms of balladry, folk song, Gospel singing, traditional folk games and dances, and string music: to the end that the benefits derived from seeing this material presented at its best may be extended to other interested recreational and social groups throughout the state who prize its value.

FOLK FESTIVAL
Daily Program

To carry out the purposes above set forth, three separate programs a day for each day of the Fair will be conducted. Programs at 11:00 a.m., 2:00 p.m., and 5:00 p.m., at which time each group or individual appearing on the program is to be judged. They are expected also to appear again the same day, and they may appear again during the Fair week if time will permit.

Cash Premiums

Premium money has been set aside for cash prizes to be awarded in the following classes:

	1st	2nd	3rd	4th
AA1—Gospel Singing Groups	$40.00	$30.00	$20.00	$10.00
AA2—String Bands				
A. Blue Grass Bands	50.00	40.00	30.00	20.00
B. Country & Western Bands	50.00	40.00	30.00	20.00
AA3—Dance Teams				
A. Clog Dancers				
1. Jr. Div. gr. 1-6	30.00	20.00	10.00	
2. Jr. Hi. gr. 7-8	30.00	20.00	10.00	
3. Sr. Div. gr. 9-12	30.00	20.00	10.00	
4. Adults	30.00	20.00	10.00	
B. Smooth Dancers				
1. Jr. Div. gr. 1-6	30.00	20.00	10.00	
2. Jr. Hi. gr. 7-8	30.00	20.00	10.00	
3. Sr. Div. gr. 9-12	30.00	20.00	10.00	
4. Adults	30.00	20.00	10.00	
C. International Folk Dancers				
1. Jr. Div. gr. 1-6	30.00	20.00	10.00	
2. Jr. Hi. gr. 7-8	30.00	20.00	10.00	
3. Sr. Div. gr. 9-12	30.00	20.00	10.00	
AA4—Individual Fiddlers	25.00	20.00	15.00	10.00
AA5—Individual Banjoists	25.00	20.00	15.00	10.00
AA6—Individual Guitarists	25.00	20.00	15.00	10.00
AA7—Mandolin	25.00	20.00	15.00	10.00
AA8—Individual Ballad Singer	25.00	20.00	15.00	10.00
AA9—Individual Clogger				
1. Jr. Div. gr. 1-6	25.00	20.00	10.00	
2. Jr. Hi. gr. 7-8	25.00	20.00	10.00	
3. Sr. Hi. 9-12	25.00	20.00	10.00	
4. Adult	25.00	20.00	15.00	
AA10—Novelty Numbers	25.00	20.00	15.00	10.00

JUDGING

Judging in these contests will be based on scores obtained by each group, judged for each of their appearances. Entry blanks may be obtained by writing Supt. Jewell, and one of these entry forms must be on file not later than October 1, so that appearance times may be suitably scheduled and balanced programs presented daily throughout Fair week. Judging is based on effec-

tiveness, entertainment appeal, folk value of selection, grace and manner of execution, skill, voice harmony, and appearance. The judges will consider the above keeping these forms as close to the people as possible. Dance teams *Please register your group in the class according to the age of your oldest member.* Team members will dance on one team only.

VILLAGE OF YESTERYEAR

DEPARTMENT "BB"

Featuring

HANDICRAFT DEMONSTRATIONS
and
HANDICRAFT EXHIBITS

DIRECTOR:
MARY M. CORNWELL, Haywood County Home Economics Extension Agent, Waynesville

ASSOCIATE DIRECTORS:
HERMAN ESTES, Brasstown
MRS. HERBERT VOLKERT, Arden

INFORMATION FOR EXHIBITORS

COMPETITION: Limited to Residents of North Carolina, and Southern Highlands Area (South eastern states)
ENTRIES CLOSE: Monday, October 13, 1975, at 6 p.m.
EXHIBITS MUST BE AT FAIR by Thursday, October 16, 1975 at 2:30 p.m.

RELEASE OF EXHIBITS: Sunday, October 26, 1975 8 a.m.-11:00 a.m. POSITIVELY NOT BEFORE THAT DATE AND TIME.

RULES AND REGULATIONS

The General Rules and Regulations of the Fair will govern this department. BE SURE TO READ THESE IN THE FRONT OF THIS BOOK BEFORE ENTERING OR COMPETING IN THIS DEPARTMENT.

MAKE YOUR ENTRY EARLY! The right is reserved to reject demonstrators after all available space is taken.

The fair management reserves the right to reject any exhibit which does not reflect merit and which would not be a credit to both the exhibitor and the Fair.

All handicrafts must be made by the exhibitor and demonstrator.

APPRENTICE BRICKLAYING CONTEST

DEPARTMENT "CC"

SUPERINTENDENT:

JAMES M. IRVIN, Director, Division of Apprenticeship Training, N. C. Department of Labor, P. O. Box 27407, Raleigh, N. C. 27611.

COMPETITION:

Limited to registered apprentices training under a program approved by the N. C. Department of Labor, who have completed less than 4,000 hours of training. Contest limited to the first 45 qualifying applicants.

ENTRIES:

Contestants must file official entry blanks with the Director (at above address) on or before October 6, 1975.

DATE:

Contest is held as a feature event of State Fair, on Monday, October 20, 1975, starting promptly at 10:00 A.M., in open fairway adjacent to Industrial Building.

JUDGING:

On completion of project a panel of eight masonry experts will judge the competition according to official scorecard.

AWARDS:

Premiums of $200, $100 and $50, will be awarded First, Second and Third place contestants. There will also be a $35 premium paid for Fourth place, $25 for Fifth place and $10 for Sixth place through Fourteenth place. TROPHIES will be awarded the Campion Bricklayer and his employer by Carolinas Branch, Associated General Contractors of America, Inc., and Brick and Tile Service, Inc. TOOLS donated by manufacturers and suppliers will be presented to all contestants.

Designed to promote interest among young Tar Heels in the skilled construction trades, the Apprentice Bricklaying Contest has become a popular annual event at the State Fair since the first such competition was held in 1954. About 30 apprentices usually match their skills in the contest, according to the records of the last few years.

The bricklaying contest dramatizes a program which the State has sponsored through the past two decades since the Apprenticeship law was enacted by the General Assembly in 1939. Offering young people of the State an opportunity to acquire skill and proficiency in any of the skilled trades, the Apprenticeship Program has turned out thousands of skilled workmen. At present, approximately 9,000 young people are receiving apprenticeship train-

ing on the job under direction of journeymen, supplemented by related classroom instruction. The apprentice "earns while he learns."

Contest sponsors include the following:

1. N. C. State Fair
2. Apprenticeship Division, North Carolina Department of Labor
3. Brick Association of North Carolina
4. Carolina Lumber and Building Supply Association, Inc.
5. Carolinas Branch Associated General Contractors of America, Inc.
6. Carolinas Construction Training Council
7. N. C. Chapter, American Institute of Architects
8. N. C. Department of Community Colleges
9. N. C. Home Builders Association, Inc.
10. Trade and Industrial Education Section, N. C. Department of Public Instruction.
11. N. C. Mason Contractors Association

TWELFTH ANNUAL FUN FESTIVAL FOR SENIOR CITIZENS

DEPARTMENT "DD"

SUPERINTENDENT:

JAMES M. CHAMBERS, Director of Parks and Recreation, City of Raleigh, Retired.

COMPETITION:

Limited to residents of North Carolina who have reached or passed the age of 65 years.

As usual, this will be the most important day of the Fair since YOU have been invited as a special guest and will be recognized upon your arrival. It will be a day of fun for you and all of the senior citizens of the State. You will be seated in the Dorton Arena at 11:00 A.M., Wednesday, October 22 where you will be entertained with a program you will long remember.

In the past, we have had various contests and had you performing on the stage. This year we will not have an actual contest—everyone will be a winner by just being present. Of course, we will recognize the oldest senior citizen and the one who traveled the most number of miles in order to attend. Our plans this year are to entertain you with many fine acts from the shows and let you hear our good Governor tell you how much he appreciates all of his senior citizens.

The State Fair Management has presented many Senior Citizens of the Old North State an annual lifetime pass to the Fair. It is your permanent admission to the fairgrounds. We hope you will always cherish and respect this token of appreciation and will use it every chance you have. Should you know of other senior Tarheels who are 65 years of age and older who have not received their pass, please tell them to contact the N. C. State Fair, 1025 Blue Ridge Blvd., Raleigh, N. C. 27607.

CHILDREN'S BARNYARD

DEPARTMENT "GG"

The Children's Barnyard is a special project of the Wake County Vo-Ag Division of the N. C. State Vocational Education Department.

Premium $250

HANDICRAFTS AND HOBBIES

DEPARTMENT "EE"

SUPERINTENDENT:
ANN C. MORGAN

HOSTESSES:
DOROTHY W. DAVIS
KATHY H. LITTLEJOHN

COMPETITION: Limited to residents of North Carolina
ENTRIES CLOSE: All entry forms must be received no later than Monday, October 13th, at 6:00 p.m.
EXHIBITS MUST BE AT THE ENTRY DEPARTMENT, STATE FAIR, BY Wednesday, October 15th, at 6:00 p.m.
JUDGING WILL TAKE PLACE on Thursday and Friday, October 16th and 17th.

RELEASE OF EXHIBITS: Sunday, October 26th, 11:00 a.m.-3:00 p.m. and not before that date. Exhibits will be released earlier Sunday with prior arrangements only.

RULES AND REGULATIONS

MAKE YOUR ENTRIES EARLY! Exhibits may be brought in with entry forms or forms may be mailed in advance.

Entry forms can be found in the back of this book or upon request to: Manager, State Fair. For general rules governing this department please read ENTRIES and EXHIBITS & EXHIBITORS in the front of this book. Some additional rules are:

On your entry forms the Department letter is EE. The class or premium list number is the number after the EE in each category. Please be sure to specify on top of sheet "Group A, B or C." See "Special Entry Groups" below for explanation.

Exhibits are eligible only if produced since the 1974 State Fair. This rule will be enforced to prevent the display of materials or objects that have previously been exhibited at the State Fair. Each entry shall be in the name of one person only, and all entries must be the product of that person.

Only ONE ENTRY UNDER ONE PREMIUM NUMBER WILL BE ALLOWED per person. That means that under EE 25, for instance, you may bring in only one item. Also, please limit number of items displayed in a set to five (as in a manger scene).

Forms must be properly filled out by entry deadline or they will not be accepted. Please leave items at Entry Department in suitable boxes for being moved. If items are not easily cleaned it is advisable to bring them in a clear protective covering.

No modeling in soft or unbaked clay will be accepted.

Guard service is provided for exhibits in this department and every precaution is taken to protect all articles, but it is distinctly understood that in no case shall the North Carolina State Fair, nor any of its employees be held responsible for any loss, damage or injury of any character to any articles, persons or properties participating at the Fair.

Judges will not award a premium to an unworthy exhibit whether there is competition or not.

ENTRIES NOT PICKED UP BY 3:00 P.M., SUNDAY, OCTOBER 26, MAY, OF NECESSITY, BE LEFT UNATTENDED IN UNLOCKED BUILDING, so please pick up entries on time.

SPECIAL ENTRY GROUPS

Exhibitors of Handicrafts shall be divided into THREE groups for entry purposes.

Group "A"—To include all Professionals—That is those connected in any way with a crafts business or workship as Owner, Instructor, attendant, etc.—Or anyone making pieces or working for personal monetary gain from their hobby.

Group "B"—Strictly for the NON PROFESSIONAL HOBBYIST. For those engaged only as a hobbyist and not connected in any way with crafts business or selling pieces.

Group "C"—The school student under 16 years of age. Age of exhibitor in this group should be clearly written on entry tag.

	1st	2nd	3rd	4th	5th
Group "A"—	$10.00	7.00	5.00	Ribbon	Ribbon
Group "B"—	7.00	5.00	3.00	Ribbon	Ribbon
Group "C"—	5.00	3.00	2.00	Ribbon	Ribbon

JUDGING SCALE

All crafts, in all groups, will be judged on the following merits at the values given:

Good Craftsmanship .....40 Points.
Originality and Creativeness .....30 Points.
Practicality and Usefulness .....30 Points.

CERAMICS

Ceramic entries shall be divided into two main categories:
Mold Cast Pieces
Hand Formed and Wheel Thrown Fired Pottery or Sculpture

Mold Cast Pieces

EE 1—Glazed Finish - Matt or Gloss, etc.
EE 2—Underglaze Decoration beneath gloss or matt glaze finish
EE 3—Combination of two or more glazes for decorative effect
EE 4—Original combination or alteration of two or more molded pieces (other than object plus base) - Any finish
EE 5—Decal on ceramics
EE 6—Stained finish
EE 7—Porcelain-Decorated or Plain - Piece Cast or formed by entrant
EE 8—Porcelain - China painted - commercial blank
EE 9—Lustres
EE10—Dolls - Body parts and clothing all must be work of entrant
EE11—Surface altered piece - scraffito, lifting, cut out, etc.

Hand Formed and Wheel Thrown Fired Pottery. All pieces must Be Original Work of the Entrant

EE12—Wheel Thrown - glazed.
EE13—Wheel Thrown - decorated (sgraffit, wax resist, or other decor)
EE14—Hand Formed - coil
EE15—Hand formed - slab
EE16—Combination of two or more of the above
EE17—Raku

DECOUPAGE

This category is judged by the overall decorative affect and not by its literal definition of decoupage.

Decoupage entries shall be divided into two main categories:
Smooth
Raised or 3-dimensional

Smooth

EE18—Plaques
EE19—Handbags
EE20—Any other item

Raised or 3-Dimensional

EE21—Plaques
EE22—Handbags
EE23—Any other item

MACRAME—ANY MATERIAL

EE24—Belts, jewelry, or any other item
EE25—Wall hangings
EE26—Handbags

BATIK

EE27—Yardage or completed article

TIE DYING

EE28—Yardage or completed article

HAND CRAFTED EGGSHELLS

EE29—Faberge (simulated)
EE30—Fancy Cut
EE31—Artistic

NEEDLEWORK

EE32—Crewel—decorative work other than pillows and bed spreads (Indicate whether original or kit)

MOSAIC

(GLASS, STONE AND CERAMIC, ETC.)

EE33—Wall hanging, not over 3′ x 3′ in dimension, trays, bowls, and any other articles.

GLASS CRAFT

EE34—Any article of sagged glass or glass bending
EE35—Any item made predominately of glass—such as leaded glass

WOODCARVING AND WORKING

EE36—Wood inlay. Bowl, box, picture or plaque, platter, serving tray or table top not over 3′ by 3′ in dimension
EE37—Carving, in the round (animal, fowl or figure)
EE38—Carving, in relief
EE39—Flat work, tray platter or bowl
EE40—Woodworked toy
EE41—Miscellaneous woodworked article

WICKER WORK
(Handmade)

EE42—Basket, made from natural material or commercial material
EE43—Any other item

LEATHER CRAFTS

Leather crafts shall be divided into two main categories:
Original work
Prepared kits

Original work

Articles entered in this section must be cut and made by the exhibitor. All designs must be original and awards will be made on applied craftsmanship, suitability and originality, general appearance and construction pattern.

EE44—Plain (untooled leather article)
EE45—Tooled leather articles, carved, stamped or embossed
EE46—Leather garment (jacket or vest, etc.)

Prepared Kit

Articles in this class may be made from prepared kits and from standard kit design.

They must be completely finished and will be judged upon craftsmanship.

EE47—Any leather article.

METAL CRAFTS
(Original Design)

EE48—Handformed silver, copper, brass, pewter, aluminum, etc., other than jewelry
EE49—Hammered piece, any metal
EE50—Etched piece, any metal
EE51—Fired enamel, other than jewelry

JEWELRY
(Handmade—including settings)

EE52—Jewelry made of any metal
EE53—Jewelry made of any other material

TAXIDERMY

EE54—Mammals
EE55—Fish or Reptile
EE56—Fowl

DECORATIVE CREATIONS

NO KITS in this section, please. It is for original work only. These exhibits are for any items which do not fall into the categories listed previously Ceramics, wood, decoupage, etc. cannot be entered here.

EE57—Cloth Christmas tree ornaments
EE58—Any other holiday decoration
EE59—Collage picture or plaque
EE60—Beaded Flower decorations
EE61—Hand painted items
EE62—Bread dough creations
EE63—Miscellaneous

NATIVE WILDLIFE OF NORTH CAROLINA

DEPARTMENT "FF"

SUPERINTENDENT:
DUANE RAVER, Education Division
N. C. Wildlife Commission

Hunting and fishing are big business in this country of ours. Tar Heels spend over $150,000,000 each year in the pursuit of fish and game. Out-of-state sportsmen raise the total even higher. Many of the state's large industries don't generate that kind of income. That is big business and good business.

The reason is simply that North Carolina is unequalled anywhere in the nation in the variety of fish and game available to sportsmen. You can catch trout—brook, brown or rainbow—in the mountainous "Land of the Sky," or quarter-ton marlin at the edge of the Gulf Stream off Cape Hatteras and Cape Lookout. In between is a variety of upland and migratory game ranging from Russian wild boar to bear, deer, wild turkey, to ruffed grouse, bobwhite quail, rabbits, squirrels and woodcock.

Five major watersheds provide fishing for bass, bream, pickerel, redbreast, crappies and seagoing species such as striped bass, shad and herring. Reservoir fishing varies from walleye, white bass, smallmouth bass and rainbow trout in the far west to largemouth bass, bream and crappies in the central and eastern sections, with Kerr and Gaston Lakes featuring good fishing for landlocked striped bass at times. In addition, there are something like 100,000 farm ponds and mill ponds in the state for people who don't go in for expensive tacke or long fishing trips.

Wildfowlers in North Carolina can choose from a variety of migratory game birds, ranging from Canada geese to mourning doves. The seasons are long and bag and creel limits are liberal in most cases. You can hunt at least one species of native game from the middle of October to the end of February, and migratory birds for over two months. There is no closed season on any game fish except mountain trout.

Add our wonderful climate to these other assets and it's easy to see why hunting and fishing are big business in North Carolina. Industries locate here because employee morale goes beyond good salaries, good roads, good school and good churches. Morale is also affected by the quantity and quality of outdoor recreation available for the leisure hours. North Carolina carries on a progressive wildlife conservation program designed to make this a better state for desirable industries and their employees to locate, live and grow.

CHILDREN's BARNYARD

DEPARTMENT "GG"

The Children's Barnyard is a special project of the Wake County Vo-Ag Division of the N. C. State Vocational Education Department.

Premium $250

N. C. STATE FAIR ANTIQUE FARM MACHINERY EXHIBIT

J. C. Ferguson

When the early American settlers tilled their small fields by hand, their methods were little different from those of ancient Egypt, Greece or Rome. Even the pioneers who pushed westward 200 years later had only crude plows at best and usually resorted to the hoe and axe to cut holes in the prairie sod where seed of their first corn crop might take root and grow.

To capture some of the history of early farming methods and tools used, the North Carolina State Fair started collecting antique items of farm tools and machinery several years ago. Prior to 1973 this valuable collection had no permanent home on the Fair Grounds but was placed at random each year wherever space could be found. After several years of effort on the part of State Fair management and others an all-steel building containing 4,000 square feet of floor space was authorized by the State Legislature. The building was erected in the Village of Yesteryear area and was first occupied in 1973. Since this time a number of additional items have been secured through loan or donation. Many items date back to the late 1700's and early 1800's and up to the early days of tractor power.

At present certain pieces of equipment are duplicated; however as additional units are added to the exhibit, duplications will be eliminated, making room for a greater variety of interesting and historically significant items.

Future plans for the exhibit include not only the addition and restoration of items but a more complete identification and detailed history of each unit as is known.

Should you have or know of available items of special interest that would further enhance the educational and historical value of this collection, we would be delighted to hear about them.

We invite everyone, both young and old, to visit, reminisce, and enjoy this most valuable and interesting permanent exhibit at the North Carolina State Fair.

STOCK TRACTOR PULLING CONTEST

DEPARTMENT "II"
October 22, 1975

CO-DIRECTORS:
CHARLES B. ELKS, N. C. Department of Agriculture
JOHN W. GLOVER, N. C. State University

ASSOCIATE DIRECTORS:
EDWARD D. BIGGS, Wilson, N. C.
BOBBY CLARK, Snow Camp, N. C.
WILLIAM R. JOYNER, Conway, N. C.
MARSHAL COX, Goldsboro, N. C.
VANCE LONG, Tarboro, N. C.

INFORMATION FOR CONTESTANTS

COMPETITION: Limited to residents of North Carolina.
ENTRY BLANKS MAY BE OBTAINED: State Fair, 1025 Blue Ridge Boulevard, Raleigh, N. C. 27607
ENTRY FEES AND CLOSING DATE: Regular entry fee will be $5.00 if the entry is received by 6:00 p.m. on Tuesday, October 14, 1975. A late entry fee of $7.50 will be charged if the entry fee is received after October 14, 1975. Entries close at 8:30 a.m. on Wednesday, October 22, 1975.
ENTRIES MUST BE AT FAIR by 8:00 a.m. Wednesday, October 22, 1975.
CONTEST BEGINS AT 10:00 a.m.

Tractors will be weighed. The tractors will pull a weight transfer machine, which is a flat bottom metal sled approximately 8'x12' properly weighted. A "fifth wheel" is mounted at the rear of the sled connecting a set of truck wheels by rails on which a weighted box will be carried. As the sled is pulled the box will move forward and transfer the weight, making the sled harder to pull. The tractor pulling the sled with the longest distance in its class will be the winner.

WEIGHT CLASSES

Class A .....Up to 6,000 lbs. Stock
Class B .....6001-9000 lbs. Stock
Class C .....9001-12000 Stock
Class D .....12001-15000 Stock

RULES AND REGULATIONS

1. Contest is opened only to wheel type tractors with rubber tires. No four-wheel drive allowed. No dual tires on chains permitted. Tractor must be owned and driven by residents of North Carolina.

2. Drivers must be at least 18 years of age.
3. Operators must remain in the seat at all times during the pull and have at least one hand on steering wheel. All pulls must start from a tight hitch, no jerking permitted. Each contestant will be given two attempts and 10 feet to start the sled. Tractors must be stopped immediately upon signal from the judge. Tractors must be operated in a safe manner at all times.
4. A minimum of two tractors must be entered in each class for that class to be contested. If a class is not conducted, entry fee will be refunded.
5. If in the event more than one tractor pulls the weight transfer to the top, the judges will stop the tractor and move him to the side. He will get a free pull, after more weight has been added to the sled, with the same driver and tractor weight being used without changing anything.
6. Order of pulls will be determined by a drawing of numbers by the driver.
7. The winner may be reweighed before trophies are awarded.
8. Number one tractor will be the test tractor for his class. Judges will inform him when weight is right and official contest is to start.
9. Minimum drawbar length is 24 inches from center of rear axle to point of hook. Drawbar is to be stationary in all directions and 20 inches from top of hitching device to the ground.
10. All weights must be safely secured to the tractor. Weights must remain on tractor until entry is released by the judge. Weight includes the driver.
11. No weight-frame or weight may extend more than 24 inches beyond the front of the tractor grill.
12. Stock tractors are tractors having a standard block, crankcase, chassis, transmission, and accessories as for the make and model being entered. There is no limit on the engine displacement or gear ratio. Torque converters or hydraulic drives will be permitted if standard equipment for the model being entered. Maximum governed, no load R.P.M. must conform to tractor manufacture specifications or 2800 R.P.M. or whichever is less.
13. Tractors and sled must remain within boundaries of contest course during the pull.
14. The pull shall be considered over when forward motion of the sled stops. The judge shall hold hole-digging to a minimum.
15. Contest is to be governed by judges, with all decisions final and the presiding judge having the final decision. Judges have the right to stop and disqualify any contestant's tractor if it is being operated in such a manner as would be considered unsafe, and he will have full power in any dispute not covered by the rules.

PREMIUMS

Weight Classes	First	Second	Third
Class A	Trophy and $100	Trophy and $75	Trophy and $50
Class B	Trophy and $100	Trophy and $75	Trophy and $50
Class C	Trophy and $100	Trophy and $75	Trophy and $50
Class D	Trophy and $100	Trophy and $75	Trophy and $50

SUPER STOCK AND HOT ROD TRACTOR PULLING CONTEST

Thursday, October 23, 1975

N. C. TRACTOR PULLERS ASSOCIATION
ROUTE 2, LIBERTY, N.C.

PRESIDENT—James Lowe
EXECUTIVE DIRECTOR—Phillip Andrews
SECRETARY—James Andrews
TREASURER—Joe Thomas

INFORMATION FOR CONTESTANTS

Tractor Pull sanctioned by National Tractor Pullers Association.
For copies of Rules and Further information contact James Andrews, Route 2, Liberty, N. C. or Phillip Andrews, Route 1, Snow Camp, N. C. 27349.
NTPA RULES WILL BE USED.

CLASSES

Stock	Super Stock	Hot Rod Class	Open Class
6,000lbs.	5,000 lbs.	5,000 lbs.	12,000 lbs.
9,000 lbs.	7,000 lbs.	7,000 lbs.	Hot Rod and
12,000 lbs.	9,000 lbs.	9,000 lbs.	Super Stock
15,000 lbs.	12,000 lbs.		

Hot Rod Garden Tractor

1500 lbs.
1700 lbs.

NO LIMIT TO ENTRIES

Entries will be received until 30 minutes prior to pull. Entry fee $5.00 per entry.

Afternoon Program
(Start 12:00 Noon)

1,500 Hot Rod Garden Tractor
5,000 Super Stock
6,000 Stock
5,000 Hot Rod
9,000 Stock
9,000 Super Stock
7,000 Hot Rod

Evening Program
(Start 7:00 P.M.)

1,700 Hot Rod Garden
7,000 Super Stock
12,000 Stock
9,000 Hot Rod
12,000 Super Stock
15,000 Stock
12,000 Open

PREMIUMS

Classes	First	Second	Third
Stock Class	$ 50.00	$30.00	$20.00
Super Stock Class	100.00	75.00	50.00
Hot Rod & Open Class	100.00	75.00	50.00
Hot Rod & Garden Tractor	50.00	30.00	20.00

ENTRY BLANK

SUPER STOCK & HOT ROD TRACTOR PULLING CONTEST

Thursday, October 23, 1975

Name of Owner _____

Address _____ City _____ State _____ Zip _____

Name of Driver _____

Address _____ City _____ State _____ Zip _____

Driver's Age _____ Telephone No. _____

Make of Tractor _____, Model Number of Tractor _____

Total Weight of Tractor and Driver _____

KNOWN BY ALL THESE MEN PRESENT, That I, for the sole consideration of the right to use the facilities of the North Carolina State Fairgrounds and to participate in an event sponsored by the North Carolina State Fair, a division of the North Carolina State Department of Agriculture, to wit: a tractor pulling contest, do release and discharge and by these present do for myself, my heirs, executors, administrators and assigns release and forever discharge the North Carolina State Fair, a division of the North Carolina Department of Agriculture, its officers, employees, servants and agents of and from any and all claims, demands, actions, cause of action of whatever kind of nature, on account of any accident which may result in personal injury, death or property damage and which may be sustained during the above-mentioned tractor race.

Date _____ _____

Signature of Owner

Date _____ _____

Signature of Driver

GENERAL INDEX

Aberdeen-Angus Cattle 87
Administrative Staff 7
Apples 38
Application Form ..... Back of Book
Arts and Photography 46
Ayrshire Dairy Cattle 70
Barrow Show 114
Bees and Honey 51
Berkshire Swine 108
Board of Agriculture 4
Bread, Cakes, Candies 161
Breads, Etc.—Junior Classes 165
Bricklaying Contest 182
Brown Swiss Dairy Cattle 70
Canned Fruit, Vegetables and Meats 154
Charolais Cattle 95
Christmas Tree 174
Conserved Products 154
Community Programs 19
Clothing 165
Clothing, Junior Exhibits 169
Crafts 187
Culinary 153
Dairy Cattle 70
Dairy Cattle, Junior Show 78
Dairy Cattle, Senior Show 73
Dairy Scholarship 75
N. C. Department of Public Instruction 26
Dorset Sheep 119
Duroc Swine 108
Entries (Rules and Regulations) 8-14
Entry Blanks for Exhibitors ..... Back of Book
Exhibits and Exhibitors (Rules & Regulations) 8
Extension Homemakers Clubs and Women's Departments Division IV ... 149
Flower and Garden Show 27
Folk Festival 179
4-H Club Department 21
Fruits & Nuts 38
General Exhibits-Division I 17
Guernsey Dairy Cattle 70
Hampshire Sheep 118
Hampshire Swine 108
Handi-Crafts and Hobbies 184
Herdsmen's Contest Score Card 69
Hereford Cattle 82
Holstein Dairy Cattle 70
Home Demonstration Club Exhibits 151
Home Furnishings 171

Honey 50
Horticulture 36
Information and General Rules 8
Jersey Dairy Cattle 70
Judging and Awards (Rules & Regulations) 15
Junior Steer—Show and Sale 99
Landrace Swine 108
Livestock Information—Division II 59
Livestock Health Regulations 64
Map of Fairgrounds ..... Back of Book
Milking Facility 74
Nuts 38
Organization of Fair 7
Paintings 48
Photography 49
Poland China Swine 108
Potatoes, Sweet, Irish 43
Poultry 127
Poultry, Rabbits—Division II 125
Program Features and Special Exhibits—Division V 179
Public Instruction, Department of 26
Rabbits 127
Railway Shipments 13
Ribbons, Colors 16
School Exhibitors 26
Services 9
Senior Citizens Fun Festival 183
Sheep 117
Shorthorn Cattle 91
Southdown Sheep 120
Sheep Suffolk 121
Spot—(Spotted Poland China) Swine 108
Service, General Information 9
Swine, Senior Show 110
Swine, Junior Show 113
Swine, Barrow Show 114
Swine, Landrace 108
Tamworth Swine 108
Turkeys 138
Vegetables 43
Village of Yesteryear 181
Wildlife of North Carolina 190
Women's Department 151
Yorkshire Swine 108
Youth Center Information 175
Youth Center Reservation Request 176

NOTES

NOTES

NOTES

EXHIBITOR'S NO. _____
(Leave Blank)

MANAGER, N. C. STATE FAIR: Please accept the following entries, subject to the Rules and Regulations of the North Carolina State Fair, as published in the 1975 Premium List, by which I agree to be governed in exhibiting. All statements made in connection with said entries are true.

IT IS SPECIFICALLY AGREED THAT I WILL NOT REMOVE ANY OF MY ENTRIES FROM THE STALL OR PEN SPACES ASSIGNED ME BEFORE THE OFFICIAL RELEASE TIME AT 8:00 A.M.-5:00 P.M. ON SUNDAY, OCTOBER 26, 1975

Signed _____
(Your name as owner or agent)

*Dairy entries check here if eligible for Production Recognition.

MAKE ENTRIES IN THE NAME OF:

Name _____
(Please Print or Typewrite)

Address _____
(R.F.D. or P. O. Box Number, or City Street Address)

City or Town and State _____
(Post Office)

County _____

WILL EXHIBIT ____ ANIMALS IN THIS DEPT.
(Number)

Date _____
(Date Entry Sent In)

Livestock Entry Form (Except Horse Show)

USE SEPARATE FORM FOR EACH LIVESTOCK DEPARTMENT. Use entry blank attached to this form for Entries in other Departments.

For Additional Entry Application Forms:
Write: MANAGER, N. C. STATE FAIR
1025 BLUE RIDGE BLVD., RALEIGH N. C. 27607

NOTE—HORSE SHOW ENTRIES TO BE MADE ONLY ON SPECIAL ENTRY FORMS

STALL AND PEN FEES

Please reserve For Me:

Number	*Fee (Each)*	*Amount Enclosed*
( ) Cattle Stall Spaces	$3.00	$_____
( ) Pens of Three	5.00	$_____
( ) Pens of Five	7.50	$_____
( ) Swine or Sheep Pens	1.00	$_____
TOTAL		$_____

Fees must accompany entry

(No fees are required for entries exclusively in Junior Shows).

These Entries For:
(Check One)

Senior Show ( )
Junior Show ( )

Dept. Letter	Class Number	Breed	Sex	* √	NAME OF ANIMAL TO BE EXHIBITED	Registry Number	Birth Date	NAME OF SIRE	NUMBER	NAME OF DAM	NUMBER

Entry Form For All Departments With The Exception of Depts. "J," "K," "L," "L.1," "M," & "N"

MANAGER, N. C. STATE FAIR:

Please accept the following entries, subject to the rules and regulations of the North Carolina State Fair, as published in the 1975 Premium List, which I agree to be governed in exhibiting. All statements made in connection with said entries are true. I SPECIFICALLY AGREE TO ABIDE BY PUBLISHED OFFICIAL RELEASE TIME FOR REMOVAL OF EXHIBITS.

FEES—no entry fees required for any departments except Livestock, Poultry, and Rabbits. Make check for fees payable to: Manager, The North Carolina State Fair. Additional entry blanks and information may be obtained from: Manager, N. C. State Fair, 1025 Blue Ridge Blvd., Raleigh, N. C. 27607.

DO NOT WRITE HERE

Exhibitor's No. _____

Date _____ 1975

Date of Entry

Use Separate Blanks for Entries In Each Department

Those making Poultry Entries MUST SIGN the Certificate Below.

EXHIBITORS DEPARTMENT "EE"
HANDICRAFTS & HOBBIES

Must Specify (check one only)

GROUP "A" ☐ GROUP "C" ☐
GROUP "B" ☐ AGE _____

Fees For Poultry & Rabbits

		Fee Each	Amt. Encl.
( )	Poultry	.25	
( )	Single Rabbits	.50	$ .....
( )	Doe with Litter	.50	.....
( )	Fur and Wool Classes	.25	.....
( )	Meat Pens (per pen)	.25	.....
TOTAL Amount Enclosed		...	$ ....

Signature of Owner or Agent

MAKE ENTRIES IN NAME OF:

Name, please PRINT or Type

Address, RFD or P. O. Box No. or City Street Address

City or Town, State and Zip Code

County

Dept. Letter	Class or Premium List Number	DESCRIPTION OF ARTICLE (Or Breed and Variety of Bird or Rabbit) USE EXACT WORDING OF PREMIUM LIST	SECRETARY'S USE ONLY (Do Not Write Here)	FOR POULTRY and RABBIT ENTRIES ONLY	
				Age and Sex	Leg Band (or Ear) Number

CRAFT EXHIBITOR'S CERTIFICATE

I hereby certify that the above entries in Dept. "EE" of the 1975 North Carolina State Fair were made by the exhibitor hereon named during the year as specified in the rules of Department "EE".

POULTRY EXHIBITOR'S CERTIFICATE

I hereby certify the birds that I have herewith entered in the poultry show of the 1975 North Carolina State Fair have been in my possession for sixty days prior to the date of this show. I further affirm and certify to the best of my knowledge and belief my entries in the above mentioned show are from a flock that is free from any evidence of newcastle disease or any other infectious or communicable disease or recent exposure to same and are free of lice and mites.

I further certify that the above mentioned birds have not been vaccinated with a live virus vaccine within 30 days.

Entry to be completed by exhibitor.

Poultry Cages Needed

Bantams _____
Standard _____
Ducks _____
Geese _____
Turkeys _____

_____
Name of Exhibitor

_____
Signature of Owner or Agent

_____
Address

_____

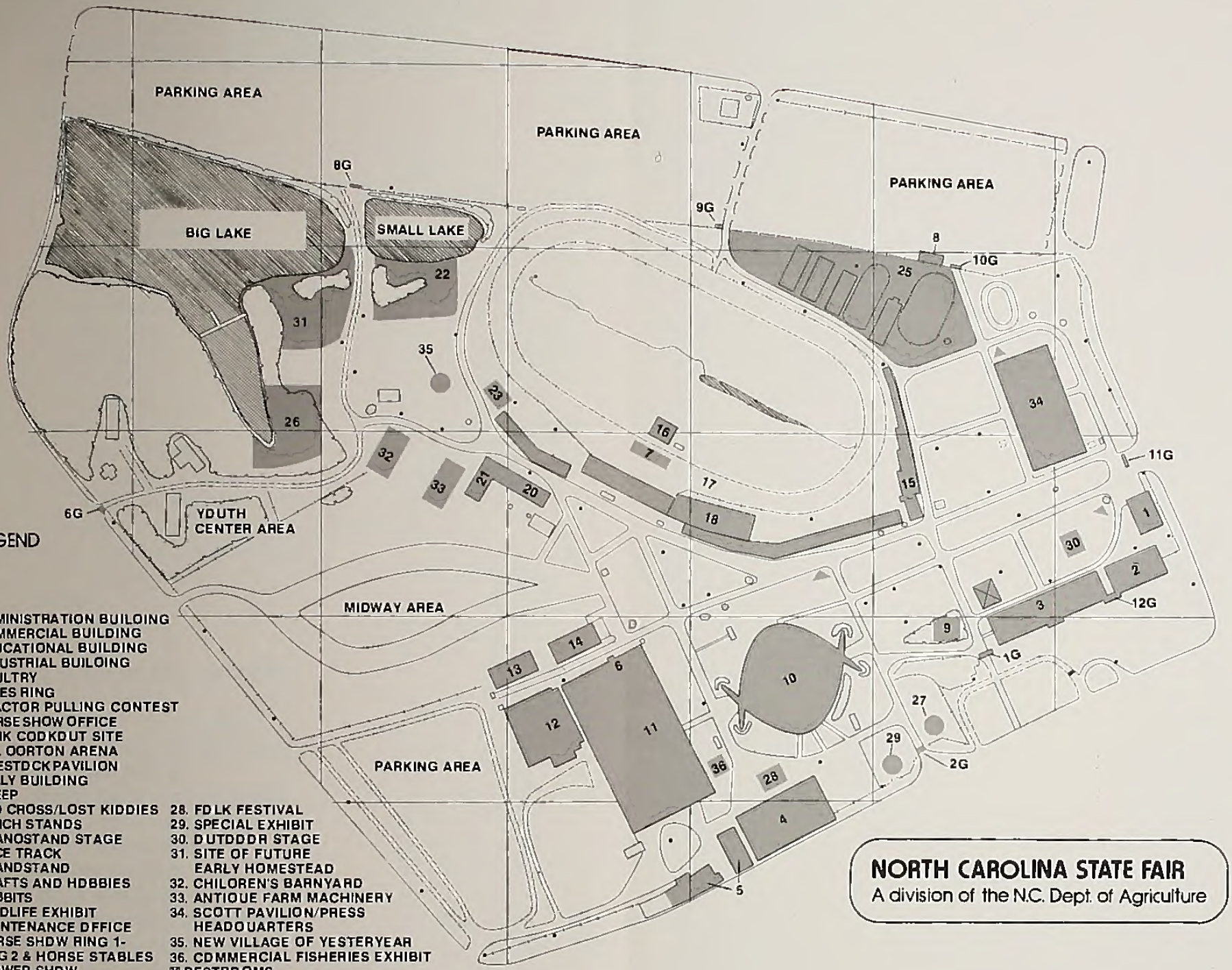

LEGEND

1. ADMINISTRATION BUILDING
2. COMMERCIAL BUILDING
3. EDUCATIONAL BUILDING
4. INDUSTRIAL BUILDING
5. POULTRY
6. SALES RING
7. TRACTOR PULLING CONTEST
8. HORSE SHOW OFFICE
9. PORK COOKOUT SITE
10. J. S. DORTON ARENA
11. LIVESTOCK PAVILION
12. KELLY BUILDING
13. SHEEP
14. RED CROSS/LOST KIDDIES
15. LUNCH STANDS
16. GRANDSTAND STAGE
17. RACE TRACK
18. GRANDSTAND
20. CRAFTS AND HOBBIES
21. RABBITS
22. WILDLIFE EXHIBIT
23. MAINTENANCE OFFICE
25. HORSE SHOW RING 1-RING 2 & HORSE STABLES
26. FLOWER SHOW
27. SPECIAL EXHIBIT
28. FOLK FESTIVAL
29. SPECIAL EXHIBIT
30. OUTDOOR STAGE
31. SITE OF FUTURE EARLY HOMESTEAD
32. CHILDREN'S BARNYARD
33. ANTIQUE FARM MACHINERY
34. SCOTT PAVILION/PRESS HEADQUARTERS
35. NEW VILLAGE OF YESTERYEAR
36. COMMERCIAL FISHERIES EXHIBIT

⊠ RESTROOMS
1G PEDESTRIAN GATE

▲ INFORMATION BOOTHS

NORTH CAROLINA STATE FAIR
A division of the N.C. Dept. of Agriculture

STATE LIBRARY OF NORTH CAROLINA
3 3091 00747 0792

JUDGING SCHEDULE . . .

BEEF CATTLE

Hereford ..... Oct. 20, 9 A.M.
Shorthorn ..... Oct. 20, 1 P.M.
Angus ..... Oct. 21, 9 A.M.
Charolais ..... Oct. 21, 1 P.M.
Feeder Calf Show ..... Oct. 20, 3 P.M.

DAIRY CATTLE

Jr. Show ..... Oct. 26, 9 A.M.
Guernsey ..... Oct. 24, 12 A.M.
Br. Swiss ..... Oct. 23, 11 A.M.
Jersey ..... Oct. 24, 12 Noon
Holstein ..... Oct. 23, 1 P.M.
Ayrshire ..... Oct. 23, 9 A.M.

SWINE

Barrow Show ..... Oct. 21, 8 P.M.
Jr. Show ..... Oct. 20, 2 P.M.
Duroc, Poland China, Spots .... Oct. 20, 2:30 P.M.
Chester White, Tamworth, Berkshire, Landrace, Hampshire & Yorkshire ..... Oct. 21, 2:30 P.M.

SHEEP

All Breeds ..... Oct. 23, 10 A.M.
Goats ..... Oct. 18, 10 A.M.

N. C. STATE FAIR JR. SHOW SALE ..... Oct. 17, 4 P.M.
CULINARY CLOTHING & ..... Oct. 16, 2 P.M.
HOME FURNISHINGS ..... Oct. 17, 8 A.M.
FLOWER SHOW ..... Oct. 17, 10 A.M.
HANDICRAFTS & HOBBIES ..... Oct. 16 & 17
POULTRY & RABBITS ..... Oct. 17, 9 A.M.
ART & PHOTOGRAPHY ..... Oct. 15. 9 A.M.
HORTICULTURE ..... Oct. 17, 8 A.M.
BEES & HONEY ..... Oct. 17, 9 A.M.
PORK COOKOFF JUDGING ..... Oct. 20, 4 P.M.
TRACTOR PULLING ..... Oct. 22 & 23, 10 A.M.

N.C. STATE FAIR
1025 BLUE RIDGE BLVD.
RALEIGH, N.C. 27607

BULK RATE
U.S. POSTAGE
PAID
PERMIT NO. 53
RALEIGH, N.C.

IF UNDELIVERABLE
DO NOT RETURN